

1 REFERENCE PLAN
3/32"=1'-0"

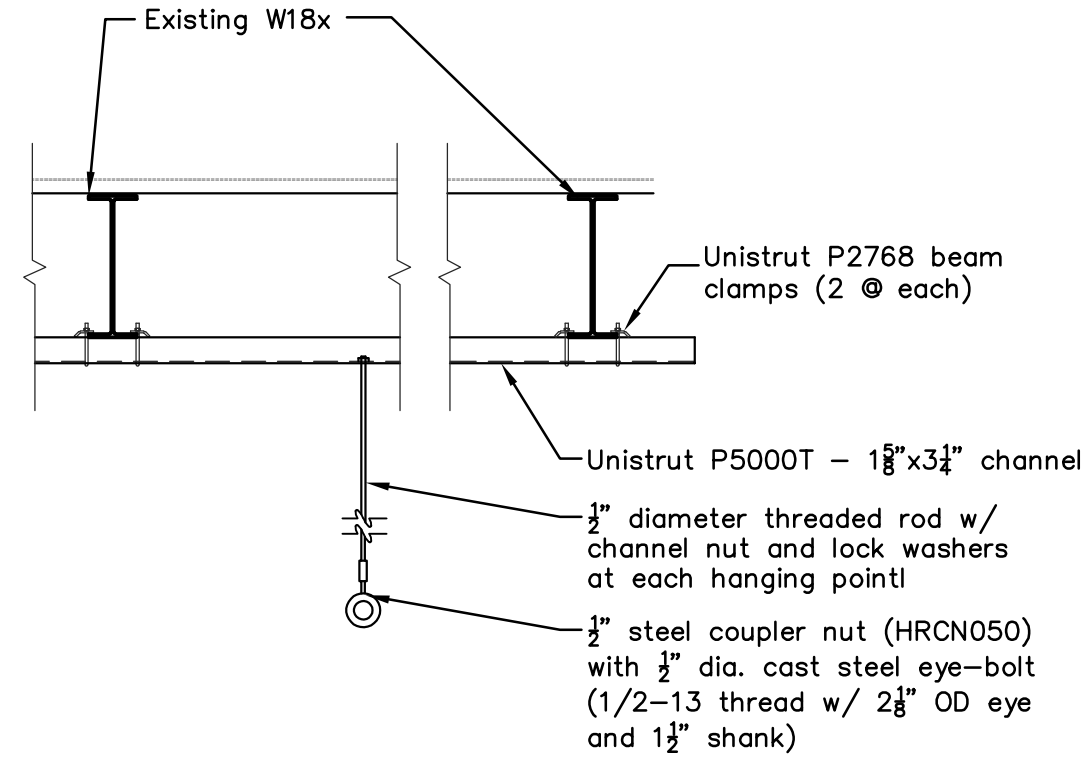

A ART SUPPORT
STEEL FRMAING DTL.
1/2"=1'-0"

NOTES:

1. All Unistrut members shall be installed per manufacturer's specifications.
2. Maximum individual per hanging point is 500 pounds.
3. Only one hanging point shall be installed between each W18x beam per Unistrut Channel



THE CONSTRUCTION DOCUMENTS
ARE VALID ONLY UP TO ONE YEAR
PAST THE SEALED DATE

1/8" = 1'-0" PLAN

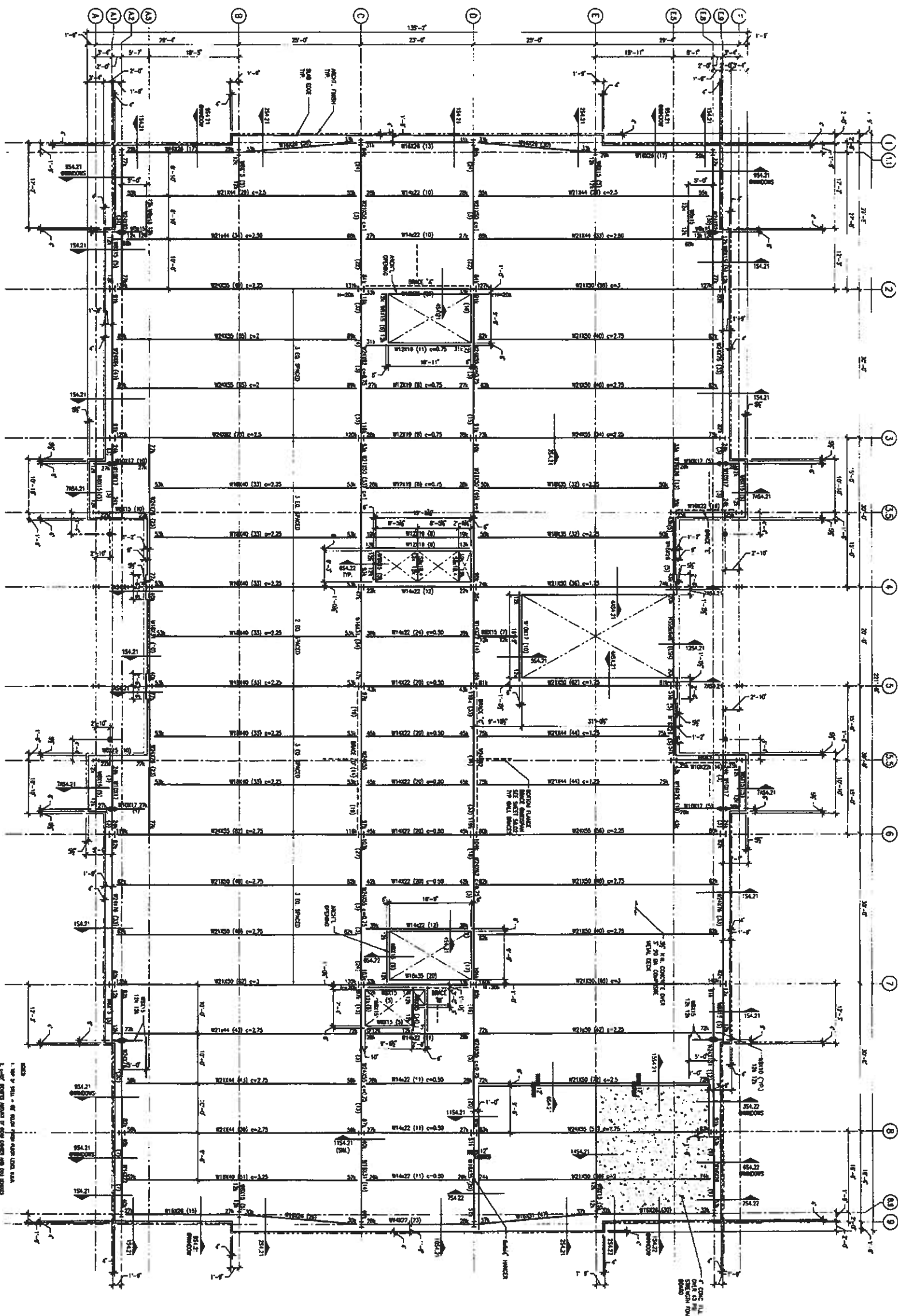

LEVEL TWO FRAMING PLAN (FINISH SECOND FLOOR ELEVATION = 95.40')

- 1. SEE 3RD FLOOR PLAN FOR WALL TYPES.
- 2. ALL WALLS SHALL BE CONCRETE UNLESS NOTED OTHERWISE.
- 3. ALL WALLS SHALL BE 12" THICK UNLESS NOTED OTHERWISE.
- 4. ALL WALLS SHALL BE 18" THICK UNLESS NOTED OTHERWISE.
- 5. ALL WALLS SHALL BE 24" THICK UNLESS NOTED OTHERWISE.
- 6. ALL WALLS SHALL BE FINISHED WITH GYPSUM BOARD UNLESS NOTED OTHERWISE.
- 7. ALL WALLS SHALL BE FINISHED WITH BRICK UNLESS NOTED OTHERWISE.
- 8. ALL WALLS SHALL BE FINISHED WITH STUCCO UNLESS NOTED OTHERWISE.
- 9. ALL WALLS SHALL BE FINISHED WITH OTHER MATERIAL UNLESS NOTED OTHERWISE.
- 10. ALL WALLS SHALL BE FINISHED WITH OTHER MATERIAL UNLESS NOTED OTHERWISE.
- 11. ALL WALLS SHALL BE FINISHED WITH OTHER MATERIAL UNLESS NOTED OTHERWISE.

07175082



LEVEL TWO
FRAMING PLAN

SUGAR LAND CITY HALL
SUGAR LAND TOWN SQUARE
SUGAR LAND, TEXAS

1515 Sam Houston
Suite 9000
Houston, Texas 77056
713/863-7444
Project Number: 75077004
Date Issued: JUNE 10, 2003
Exhibitor:



**SUGAR LAND CITY HALL
SUGAR LAND TOWN SQUARE
SUGAR LAND, TEXAS**

**LEVEL THREE
FRAMING PLAN**

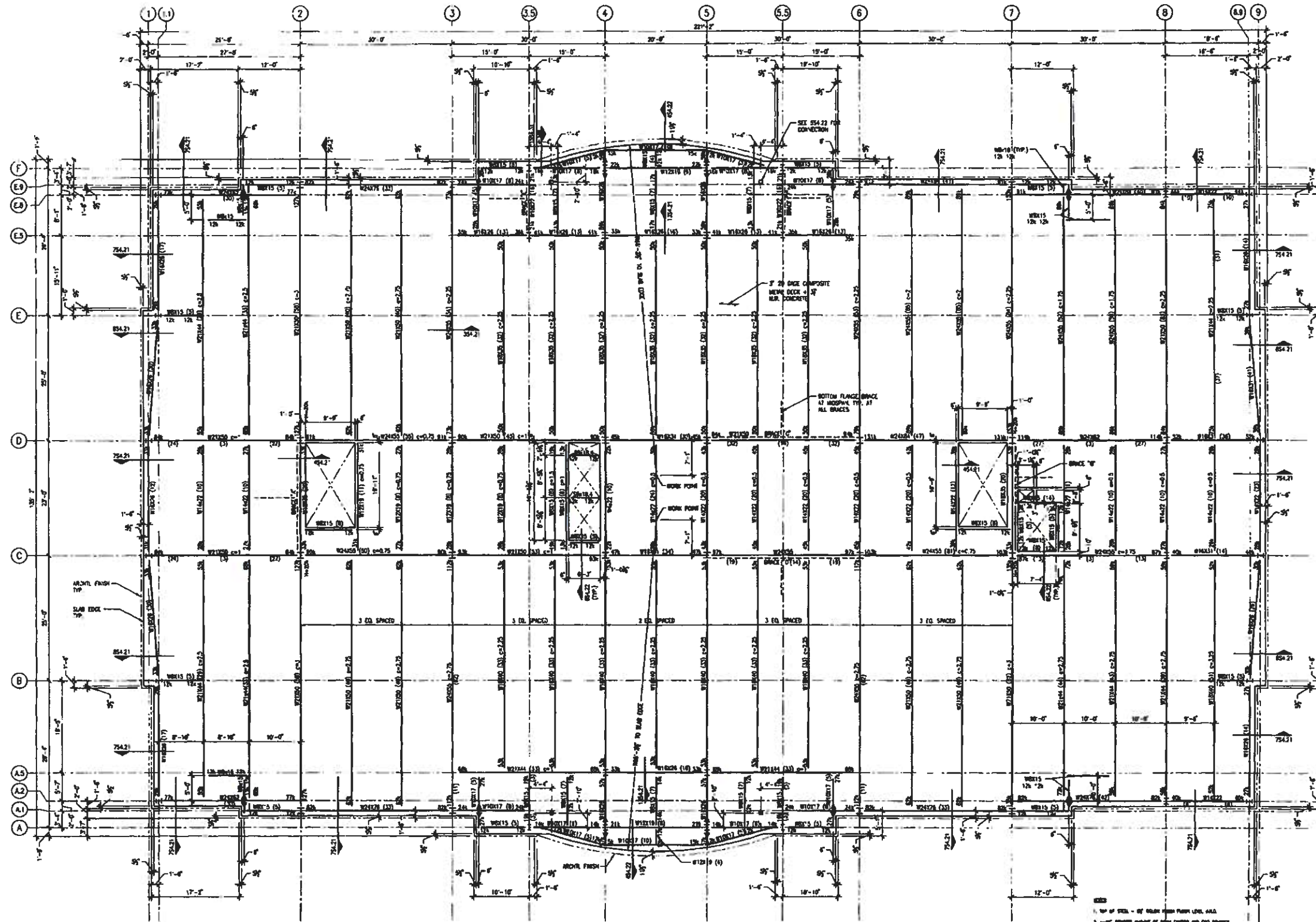

- 1. TOP OF STEEL - 4" BELOW FROM FINISH LEVEL, 4.00.
- 2. W-C: INDICATES HEIGHT OF WALKWAY AND (2) BRACKETS INDICATE 24" x 4" LAMB STEEL WALKWAY BRACKETS.
- 3. HATCHED BEAMS ARE TO BE SPACED UNIFORMLY ALONG THE LENGTH OF THE BEAM BRACKETS SHOWN OTHERWISE ON PLAN.
- 4. TOP OF STEEL - BOTTOM OF BEAM AT EXTERIOR WALLS BEHIND BY 1/2".
- 5. W-C: SHOWS MEMBER CONNECTION, SEE OTHER DETAILS. BEAM BRACKETS TO BE SPACED UNIFORMLY ALONG THE LENGTH OF BEAM.
- 6. BEAM TO BE REINFORCED WITH TOP AND BOTTOM BARS.

LEVEL THREE FRAMING PLAN (FINISH THIRD FLOOR ELEVATION = 110.75)

1/8" = 1'-0" PLAN



07175093

DATE: JUN 03, 2003 8:34 AM FILE: P:\2003\02007\CADD\Sheet\33-03.dwg