

HISTORIC HEART & SOUL PARK

SEPTEMBER 6, 2019

8TH STREET & N ROSEMARY AVENUE, WEST PALM BEACH, FL

A: HERITAGE TRAIL

B: UNDULATING WALLS/BENCHES

C: GATEWAY WALLS

D: MONUMENTAL SIGN

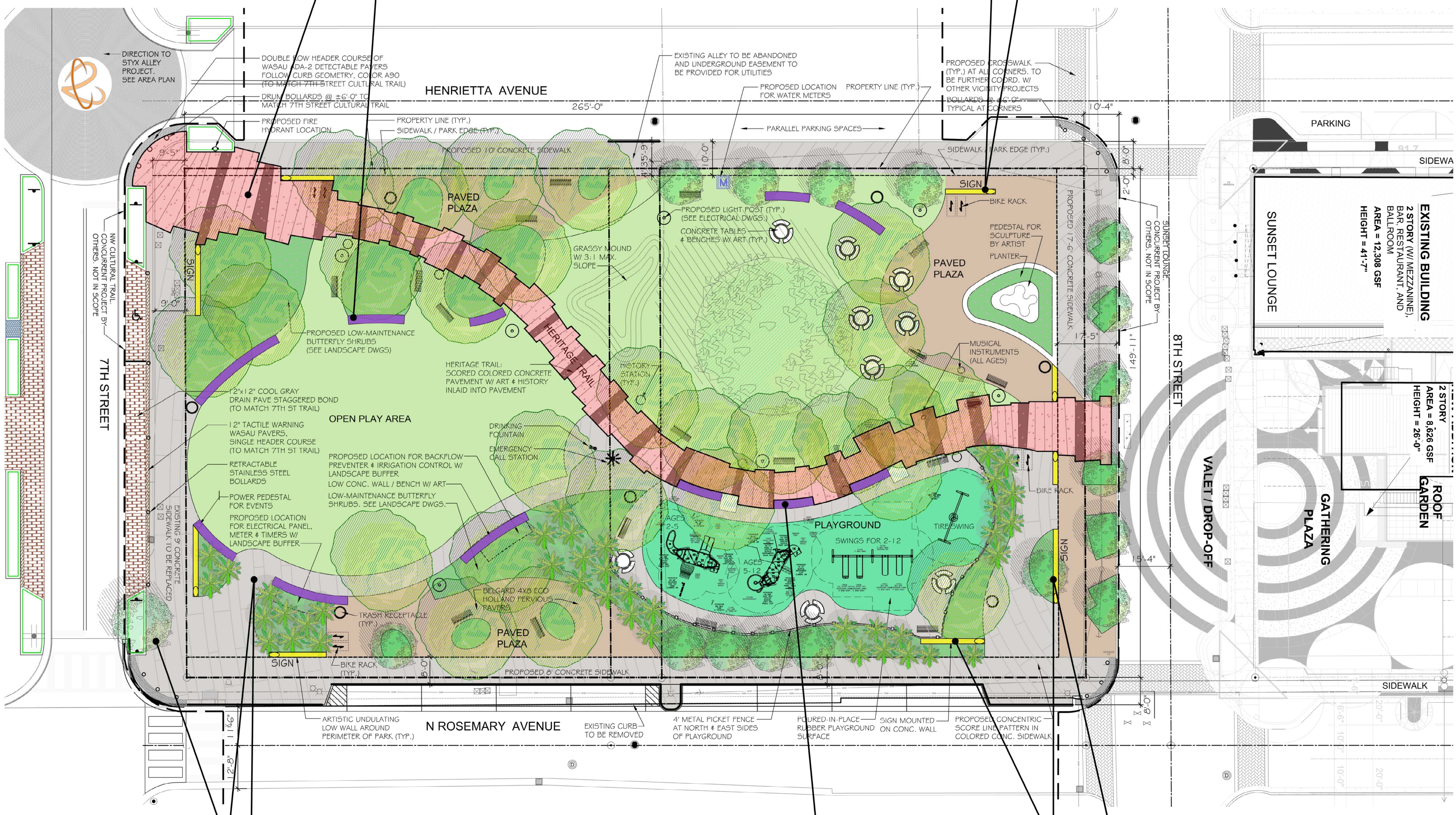

PUBLIC ART ELEMENTS WITHIN THE HEART & SOUL PARK:

A. HERITAGE TRAIL. MAIN PATHWAY THROUGH THE PARK THAT TELLS THE HISTORY OF THE COMMUNITY. THIS WILL LIKELY BE VIA LARGE TILES ETCHED WITH STORIES AND IMAGES. AREA = APPROX. 1,000 S.F. (ESTIMATED 1/4 OF TOTAL PATH AREA)

B. UNDULATING WALLS WITHIN PARK. SIMILAR TO THE GATEWAY WALLS WITH MOSAIC TILES OR SIMILAR. WILL OFTEN FORM BENCHES. SEE DETAILS ON SHEET AS2.02. ESTIMATED TOTAL SURFACE AREA = 1,340 S.F.

C. GATEWAY WALLS. CONCRETE WALLS WITH "GUARDIAN" SCULPTURAL FORMS AT EACH CORNER OF THE PARK. OPPORTUNITY FOR MOSAIC TILES OR OTHER MEDIUM. SEE DETAILS ON SHEET AS2.01. ESTIMATED SURFACE AREA = 1,120 S.F.

D. MONUMENTAL SIGNS. TO BE LOCATED AT 4 CORNERS OF THE PARK. THE SIGN IS INCORPORATED INTO FOUR OF THE GATEWAY WALLS. THE DESIGN FOR THE SIGN IS SIMILAR TO A SHADOW LANTERN AND CALLS FOR CUSTOM METAL PANELS WITH A CUT OUT PATTERN TO BE DESIGNED BY AN ARTIST. SEE DETAILS ON SHEET AS2.03.

C: GATEWAY WALLS

D: MONUMENTAL SIGN

B: UNDULATING WALLS/BENCHES

C: GATEWAY WALLS

D: MONUMENTAL SIGN

PROPOSED SITE PLAN SHOWING ART LOCATIONS
SCALE: 1/16" = 1'-0"

A1

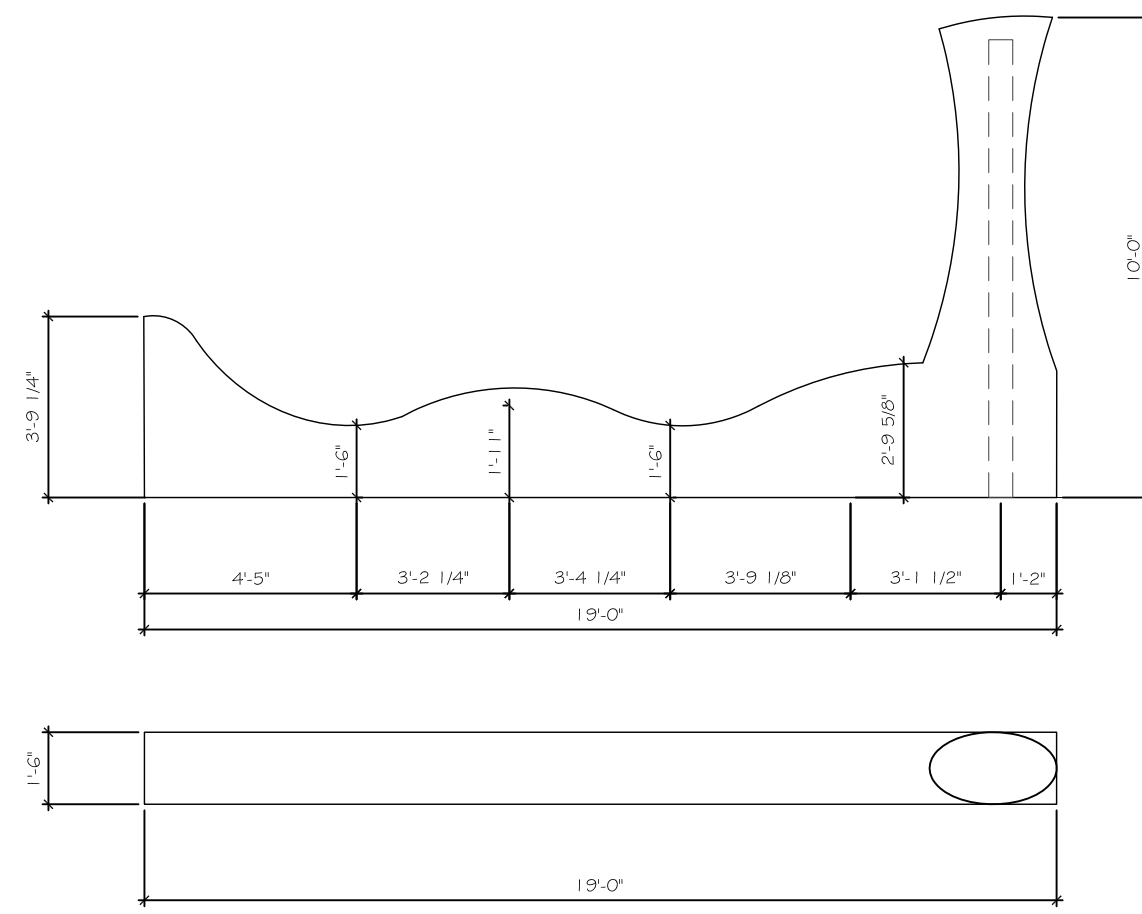

Top Surface Area: Approx. 28 SF
 Long Sides Surface Area: Approx. 52 SF each, x2 = 104 SF
 Short Sides/Ends Surface Area: Left Approx. 5.5 SF, Right Approx. 14 SF
 Total Surface Area = 151.5 SF

A2

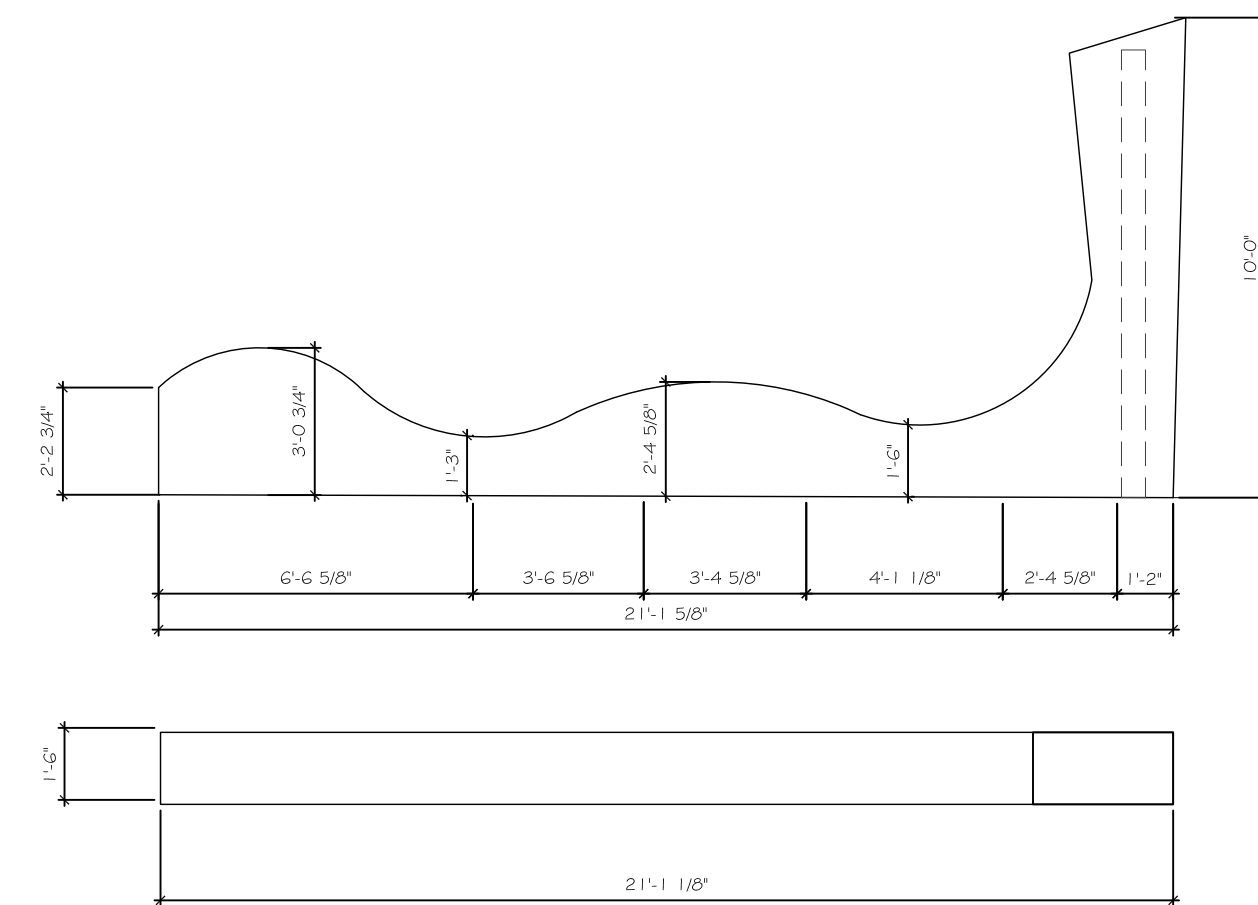

Top Surface Area: Approx. 31 SF
 Long Sides Surface Area: Approx. 54 SF each, x2 = 108 SF
 Short Sides/Ends Surface Area: Left Approx. 3.7 SF, Right Approx. 14 SF
 Total Surface Area = 156 SF

A3

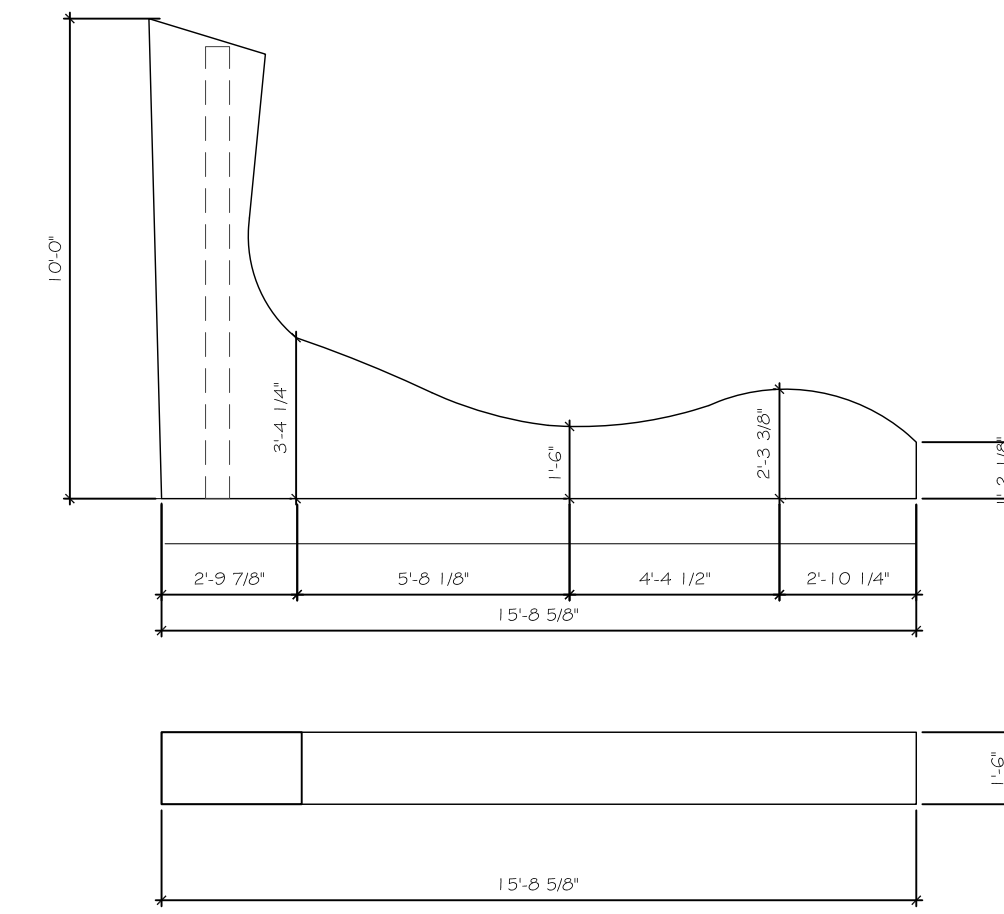

Top Surface Area: Approx. 23 SF
 Long Sides Surface Area: Approx. 47 SF each, x2 = 94 SF
 Short Sides/Ends Surface Area: Left Approx. 14 SF, Right Approx. 1.7 SF
 Total Surface Area = 132 SF

A4

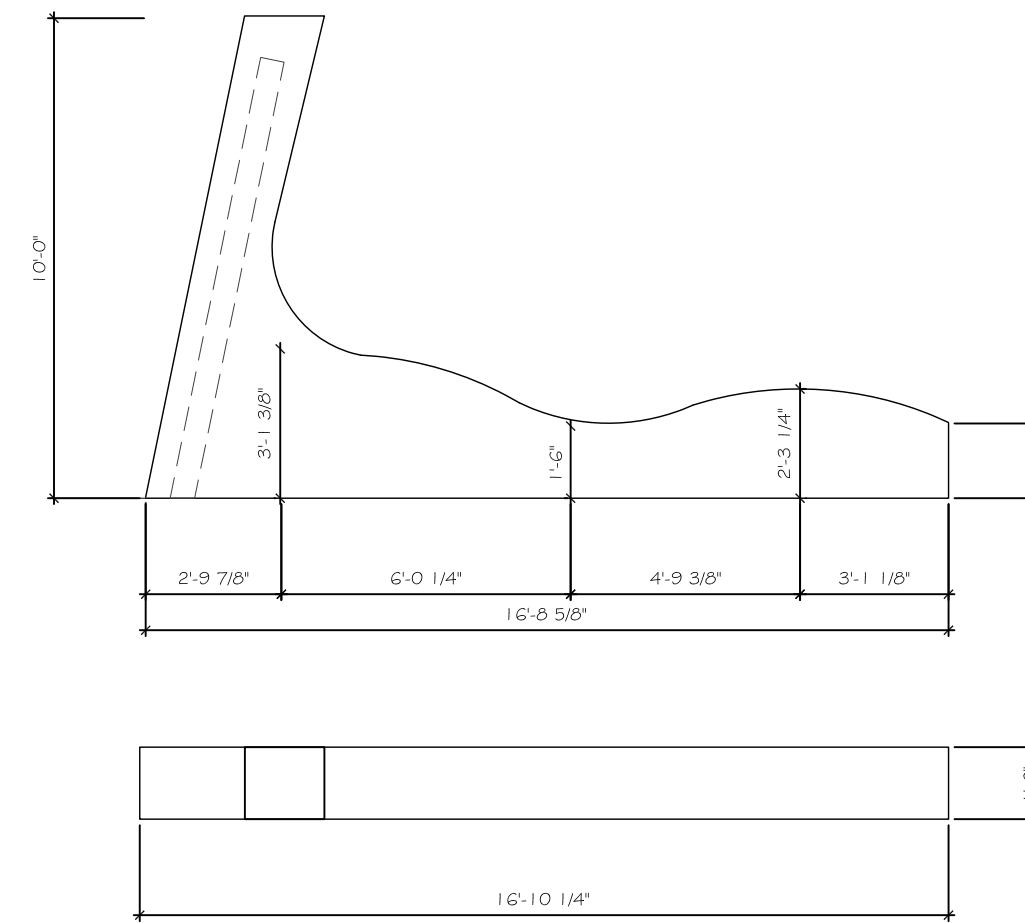

Top Surface Area: Approx. 25 SF
 Long Sides Surface Area: Approx. 49 SF each, x2 = 98 SF
 Short Sides/Ends Surface Area: Left Approx. 14 SF, Right Approx. 2.3 SF
 Total Surface Area = 139 SF

A5

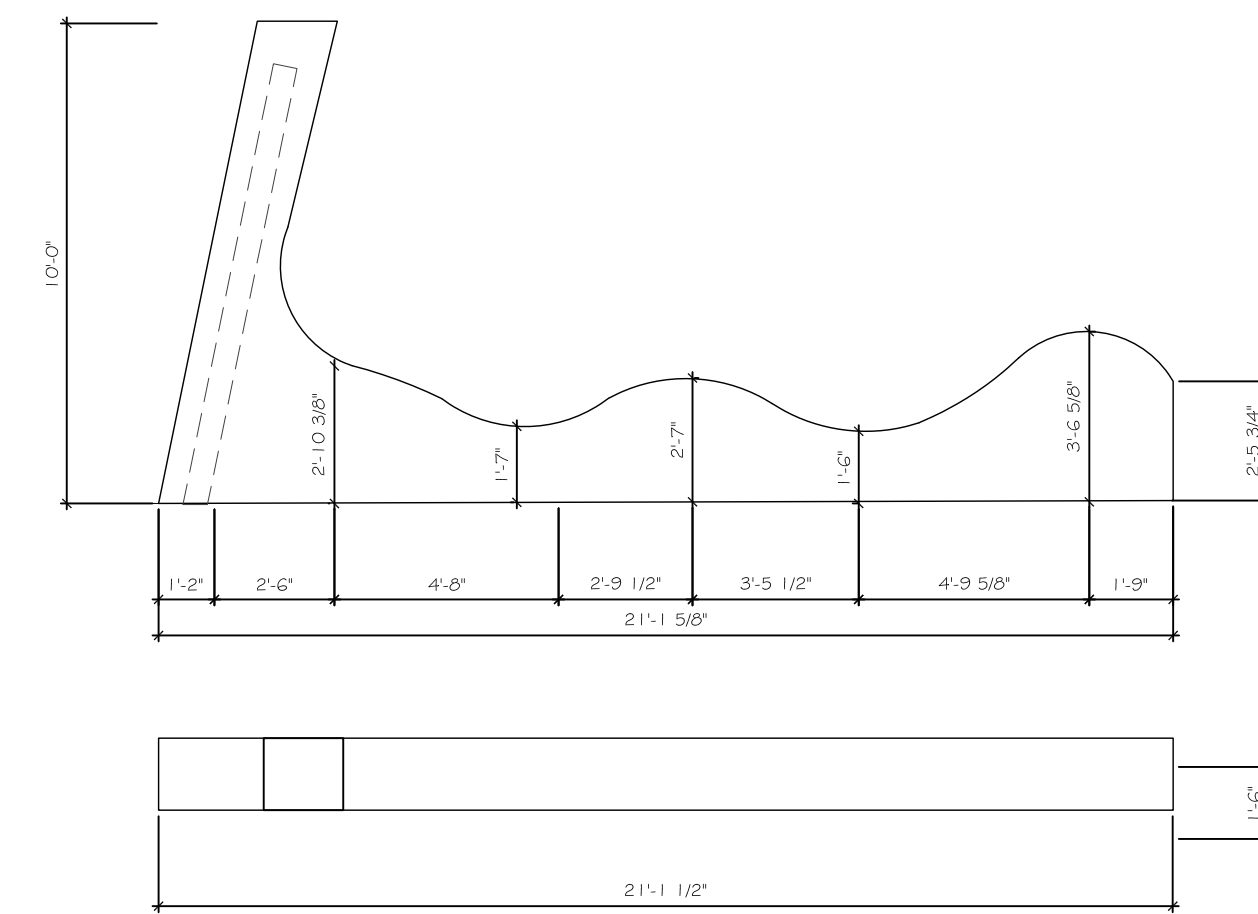

Top Surface Area: Approx. 31 SF
 Long Sides Surface Area: Approx. 54 SF each, x2 = 108 SF
 Short Sides/Ends Surface Area: Left Approx. 14 SF, Right Approx. 3.7 SF
 Total Surface Area = 156 SF

A6

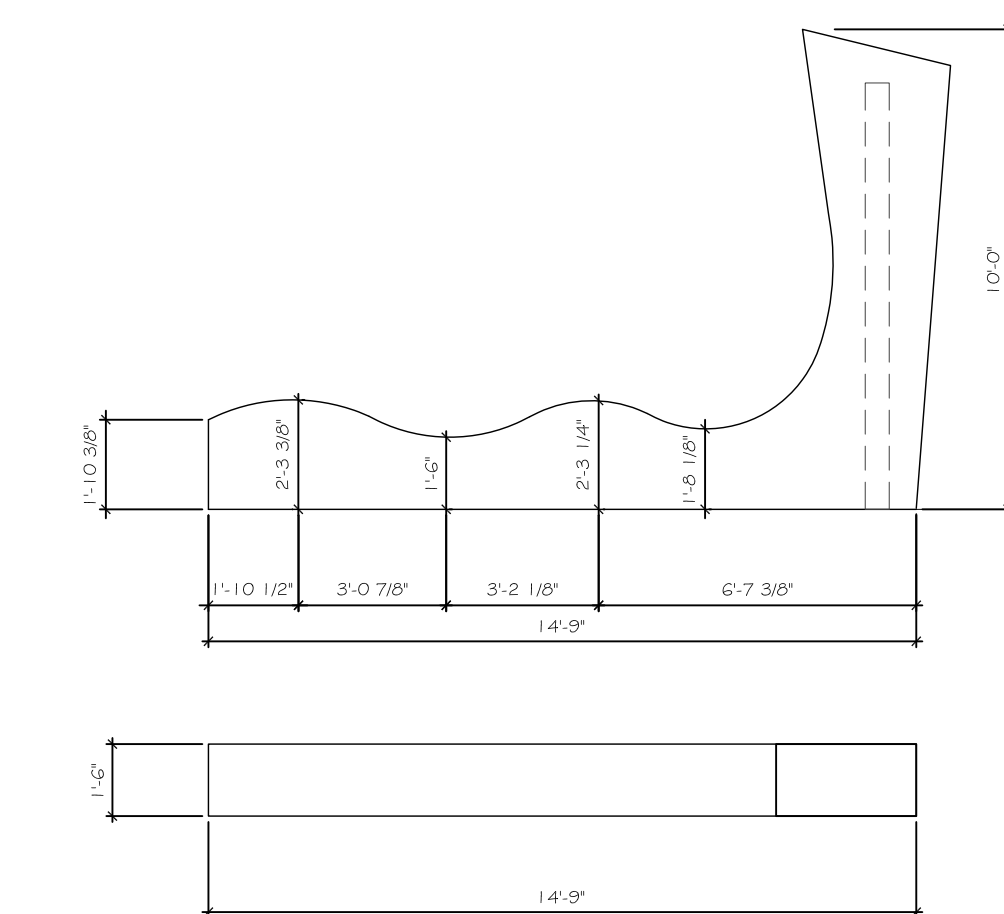

Top Surface Area: Approx. 22 SF
 Long Sides Surface Area: Approx. 44 SF each, x2 = 88 SF
 Short Sides/Ends Surface Area: Left Approx. 2.8 SF, Right Approx. 14 SF
 Total Surface Area = 126 SF

A7

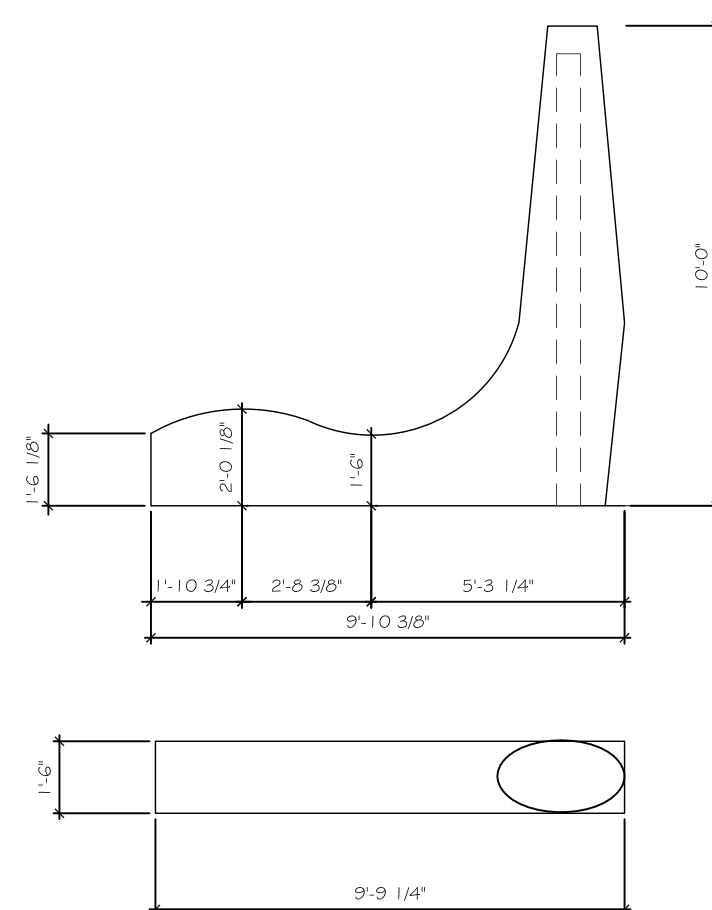

Top Surface Area: Approx. 14 SF
 Long Sides Surface Area: Approx. 35 SF each, x2 = 70 SF
 Short Sides/Ends Surface Area: Left Approx. 2.2 SF, Right Approx. 14 SF
 Total Surface Area = 100 SF

A8

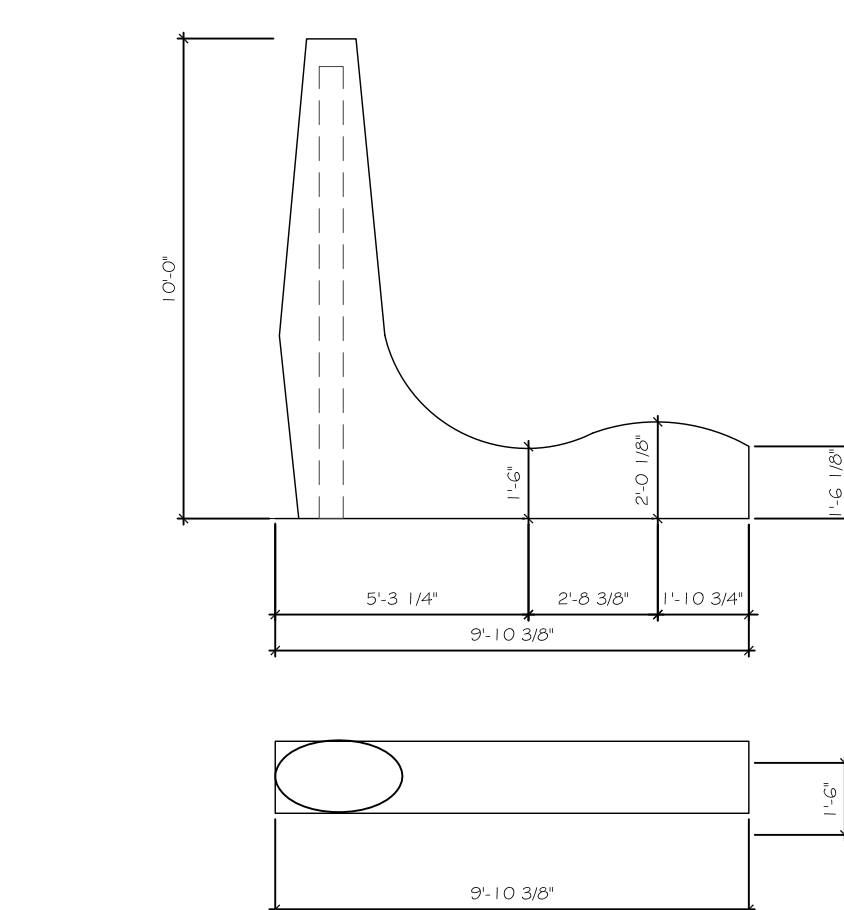

Top Surface Area: Approx. 14 SF
 Long Sides Surface Area: Approx. 35 SF each, x2 = 70 SF
 Short Sides/Ends Surface Area: Left Approx. 14 SF, Right Approx. 2.2 SF
 Total Surface Area = 100 SF

A9

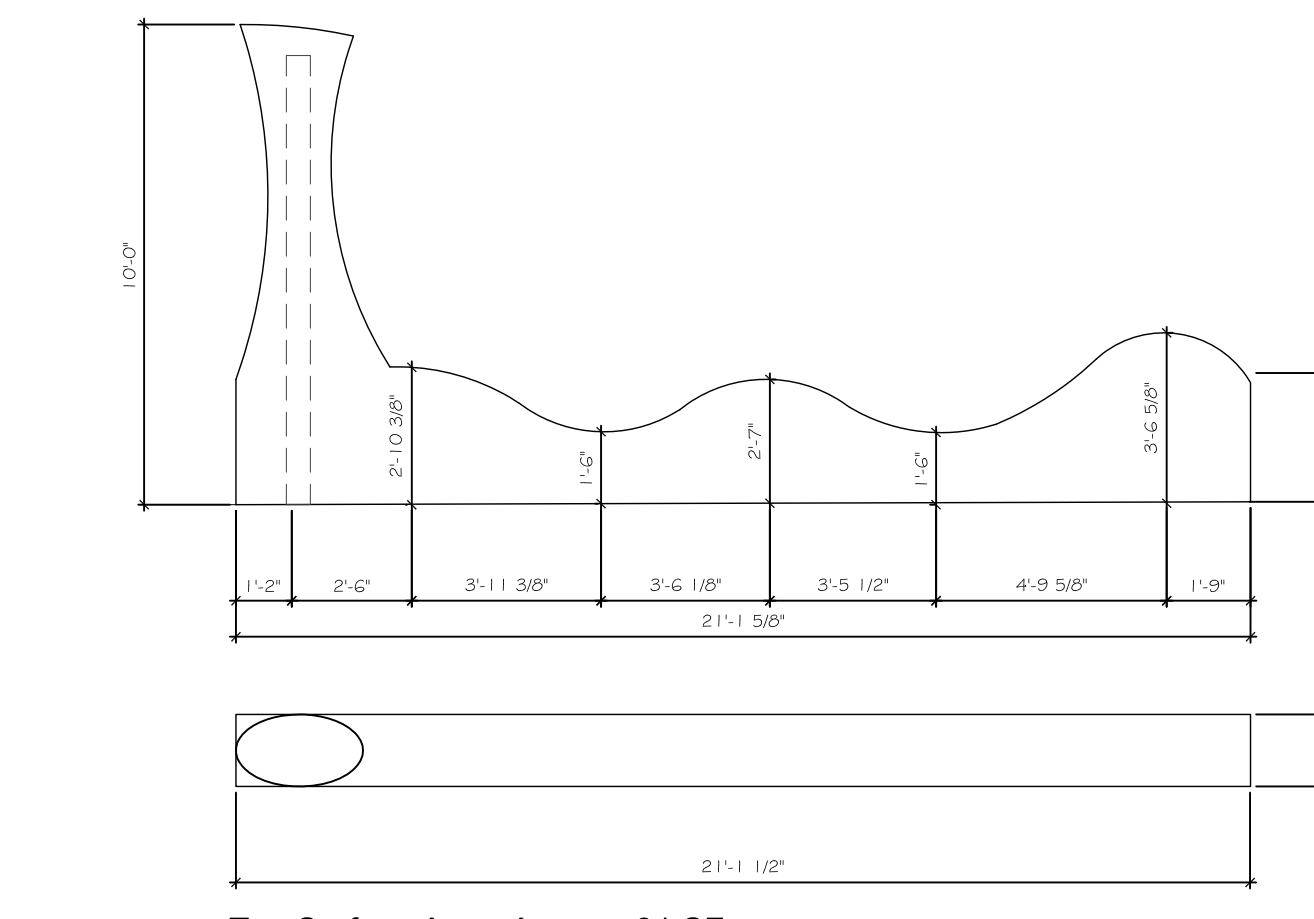

Top Surface Area: Approx. 31 SF
 Long Sides Surface Area: Approx. 54 SF each, x2 = 108 SF
 Short Sides/Ends Surface Area: Left Approx. 14 SF, Right Approx. 3.7 SF
 Total Surface Area = 156 SF

D2F

Design2Form

Architecture • Interiors • Project Management

2001 Tyler Street, Suite #2
 Hollywood, FL 33020
 Tel: 954.885.7885 • Fax: 877.867.9424
 www.design2form.com
 AA26002666 • IB26001476

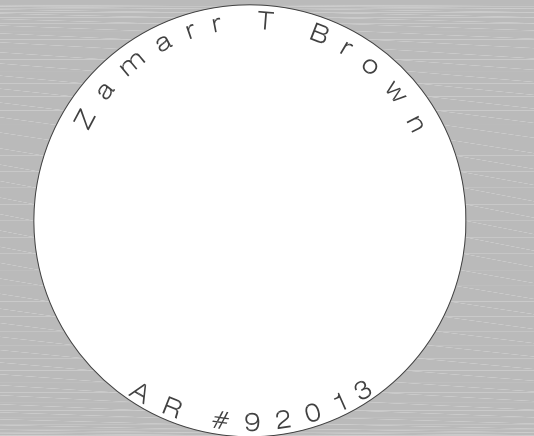

CONSULTANTS

Gardner & Semler, LA
 Engenuity Group Inc
 Basulto & Associates

HISTORIC HEART AND SOUL PARK

for
 WEST PALM BEACH
 COMMUNITY
 REDEVELOPMENT AGENCY

821 N ROSEMARY AVE
 WEST PALM BEACH,
 FLORIDA 33401

ISSUE

SITE PLAN REVIEW
 RESPONSE TO COMMENTS 2
 03/29/19

MARK	DATE	DESCRIPTION
	06/12/18	SITE PLAN REVIEW APPL.
	11/30/18	SITE PLAN REVW. RESP.
	03/29/19	SITE PLAN RVW. RESP.2

PROJECT NO: 17-021
 DRAWN BY: J.FLOWERS
 CHECKED BY: J.FLOWERS/Z.BROWN

SHEET TITLE

SITE DETAILS

SHEET NUMBER

AS2.01

MARK	DATE	DESCRIPTION
	06/12/18	SITE PLAN REVIEW APPL.
	11/30/18	SITE PLAN REVW., RESP.
	03/29/19	SITE PLAN RVW., RESP.2

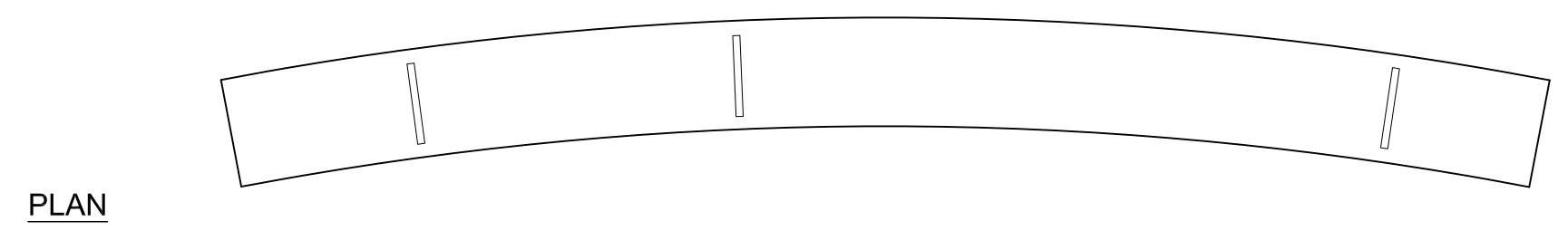

PLAN

Top Surface Area: Approx. 74 SF
Long Sides Surface Area: Approx. 58 SF each, x2 = 116 SF
Short Sides/Ends Surface Area: Left Approx. 2.75 SF, Right Approx. 2.75 SF
Total Surface Area = 195 SF

B1

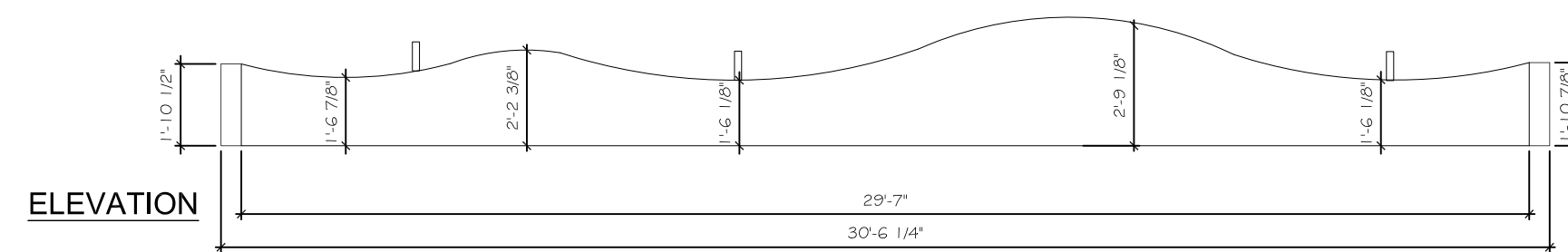

ELEVATION



PLAN

Top Surface Area: Approx. 38 SF
Long Sides Surface Area: Approx. 32 SF each, x2 = 64 SF
Short Sides/Ends Surface Area: Left Approx. 2.75 SF, Right Approx. 4 SF
Total Surface Area = 108 SF

B2

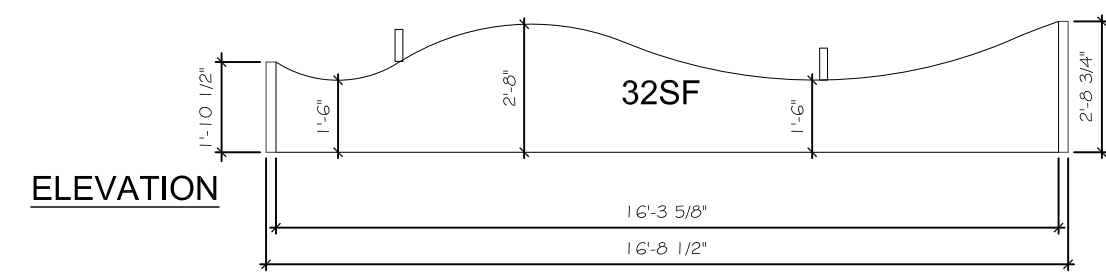

ELEVATION

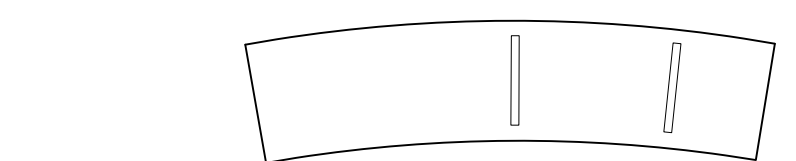

PLAN

Top Surface Area: Approx. 26 SF
Long Sides Surface Area: Approx. 20 SF each, x2 = 40 SF
Short Sides/Ends Surface Area: Left Approx. 4 SF, Right Approx. 2.75 SF
Total Surface Area = 487 SF

B3

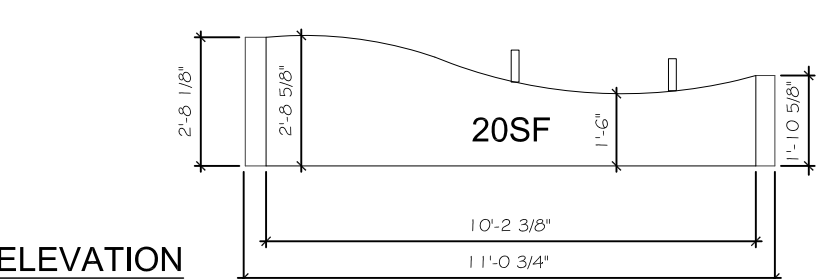

ELEVATION

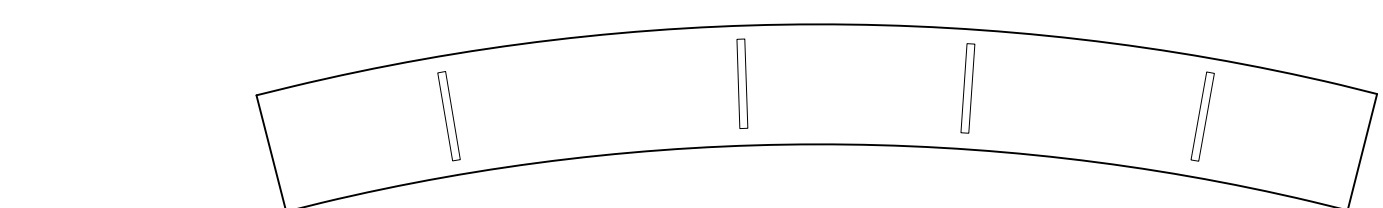

PLAN

Top Surface Area: Approx. 57 SF
Long Sides Surface Area: Approx. 48 SF each, x2 = 96 SF
Short Sides/Ends Surface Area: Left Approx. 2.75 SF, Right Approx. 4 SF
Total Surface Area = 159 SF

B10

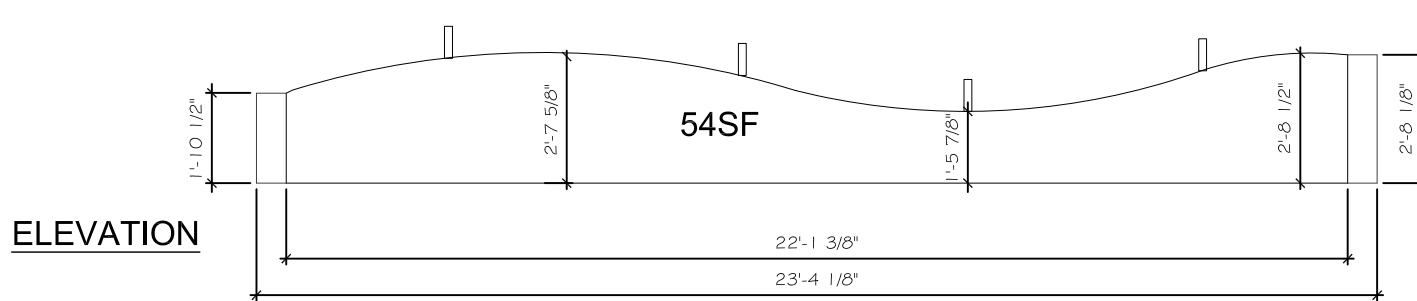

ELEVATION

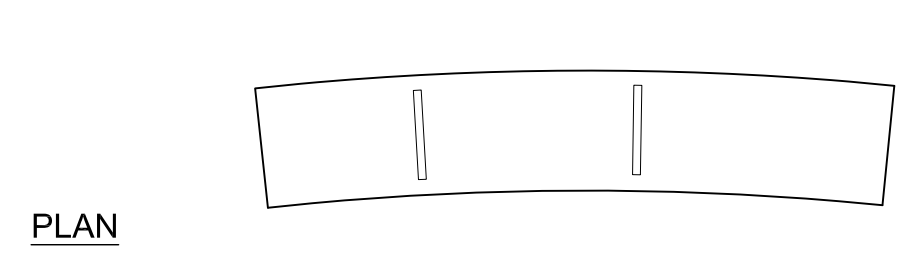

PLAN

Top Surface Area: Approx. 32 SF
Long Sides Surface Area: Approx. 26 SF each, x2 = 52 SF
Short Sides/Ends Surface Area: Left Approx. 2.75 SF, Right Approx. 4 SF
Total Surface Area = 90 SF

B4

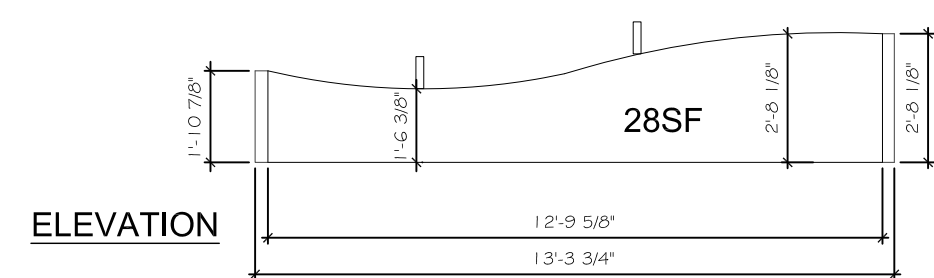

ELEVATION

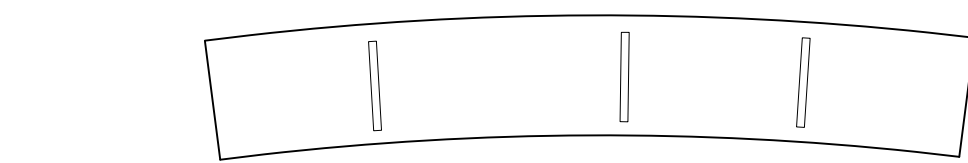

PLAN

Top Surface Area: Approx. 39 SF
Long Sides Surface Area: Approx. 30 SF each, x2 = 60 SF
Short Sides/Ends Surface Area: Left Approx. 2.75 SF, Right Approx. 4 SF
Total Surface Area = 105 SF

B5

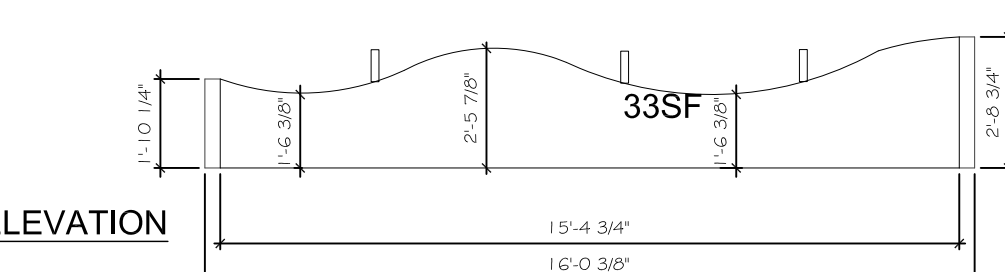

ELEVATION

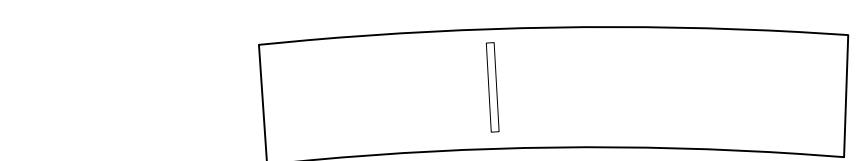

PLAN

Top Surface Area: Approx. 30 SF
Long Sides Surface Area: Approx. 23 SF each, x2 = 46 SF
Short Sides/Ends Surface Area: Left Approx. 2.75 SF, Right Approx. 4 SF
Total Surface Area = 83 SF

B6

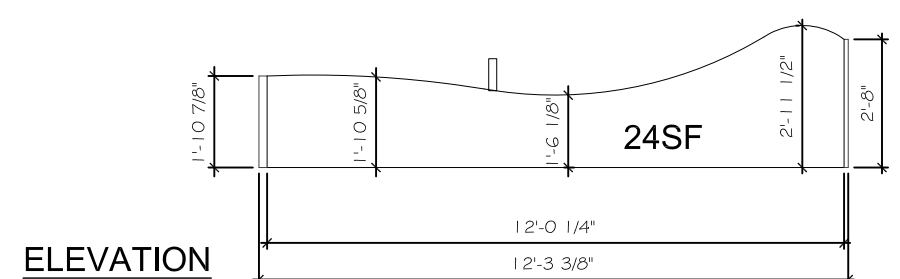

ELEVATION

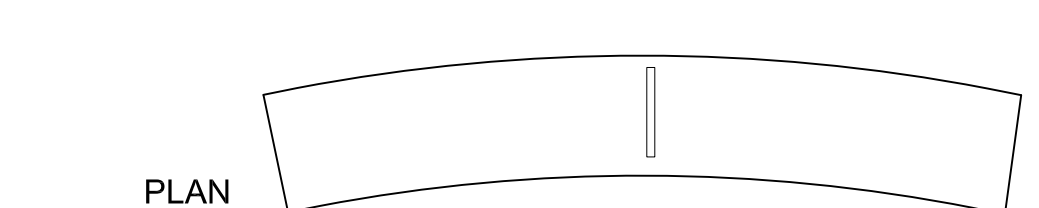

PLAN

Top Surface Area: Approx. 38 SF
Long Sides Surface Area: Approx. 31 SF each, x2 = 62 SF
Short Sides/Ends Surface Area: Left Approx. 4 SF, Right Approx. 4 SF
Total Surface Area = 108 SF

B11

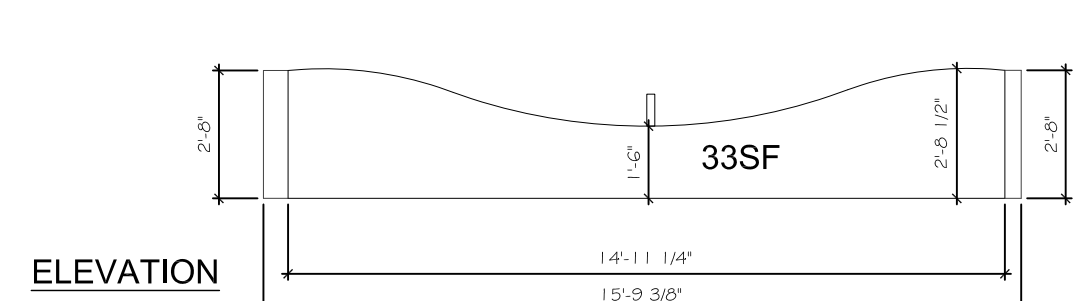

ELEVATION

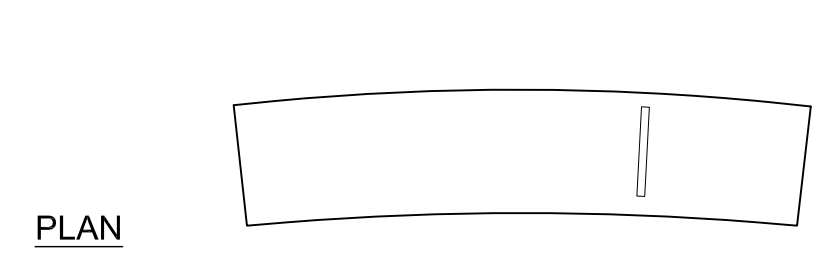

PLAN

Top Surface Area: Approx. 29 SF
Long Sides Surface Area: Approx. 22 SF each, x2 = 44 SF
Short Sides/Ends Surface Area: Left Approx. 2.75 SF, Right Approx. 2.75 SF
Total Surface Area = 78 SF

B7

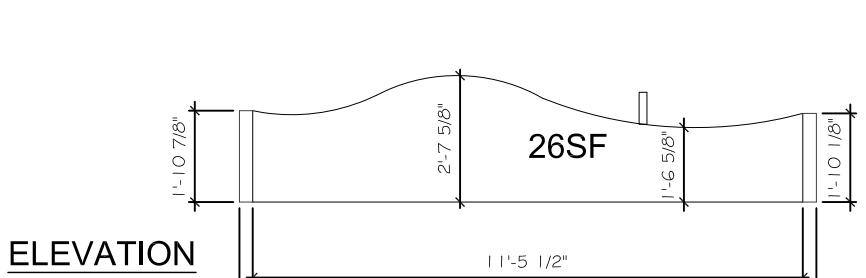

ELEVATION

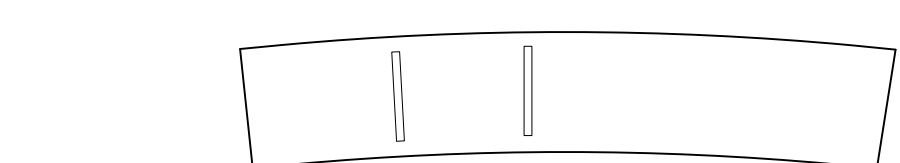

PLAN

Top Surface Area: Approx. 33 SF
Long Sides Surface Area: Approx. 26 SF each, x2 = 52 SF
Short Sides/Ends Surface Area: Left Approx. 4 SF, Right Approx. 2.75 SF
Total Surface Area = 91 SF

B8

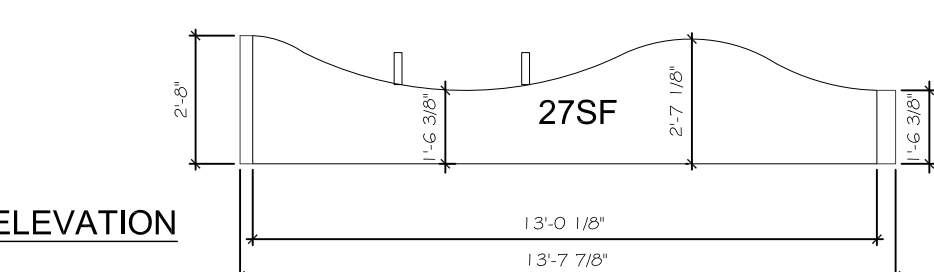

ELEVATION

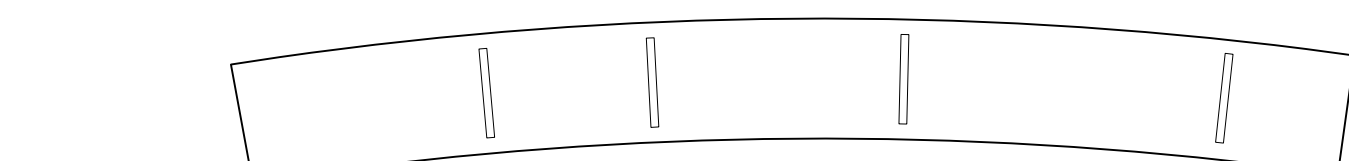

PLAN

Top Surface Area: Approx. 57 SF
Long Sides Surface Area: Approx. 49 SF each, x2 = 98 SF
Short Sides/Ends Surface Area: Left Approx. 4 SF, Right Approx. 2.75 SF
Total Surface Area = 161 SF

B9

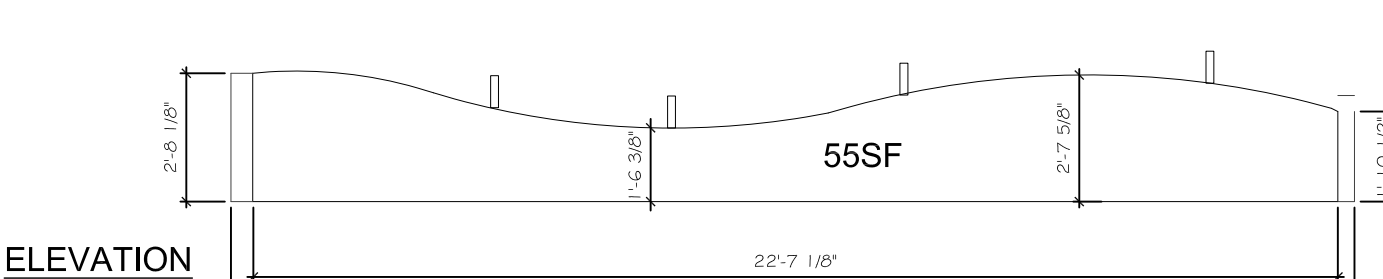

ELEVATION

NOTE: ALL WALL / BENCHES SHALL HAVE ATTACHED ALUMINUM ARM RESTS AS SHOWN

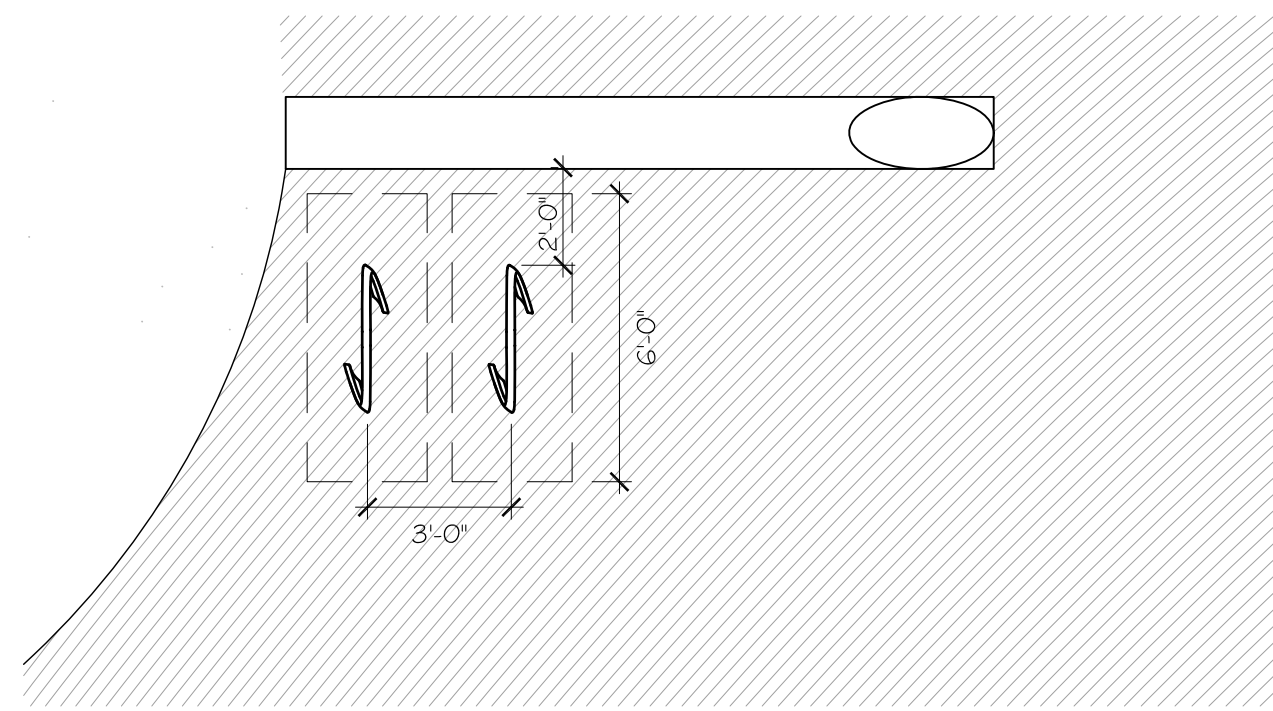

3 BIKE RACKS ENLARGED PLAN
SCALE: 1/4" = 1'-0"

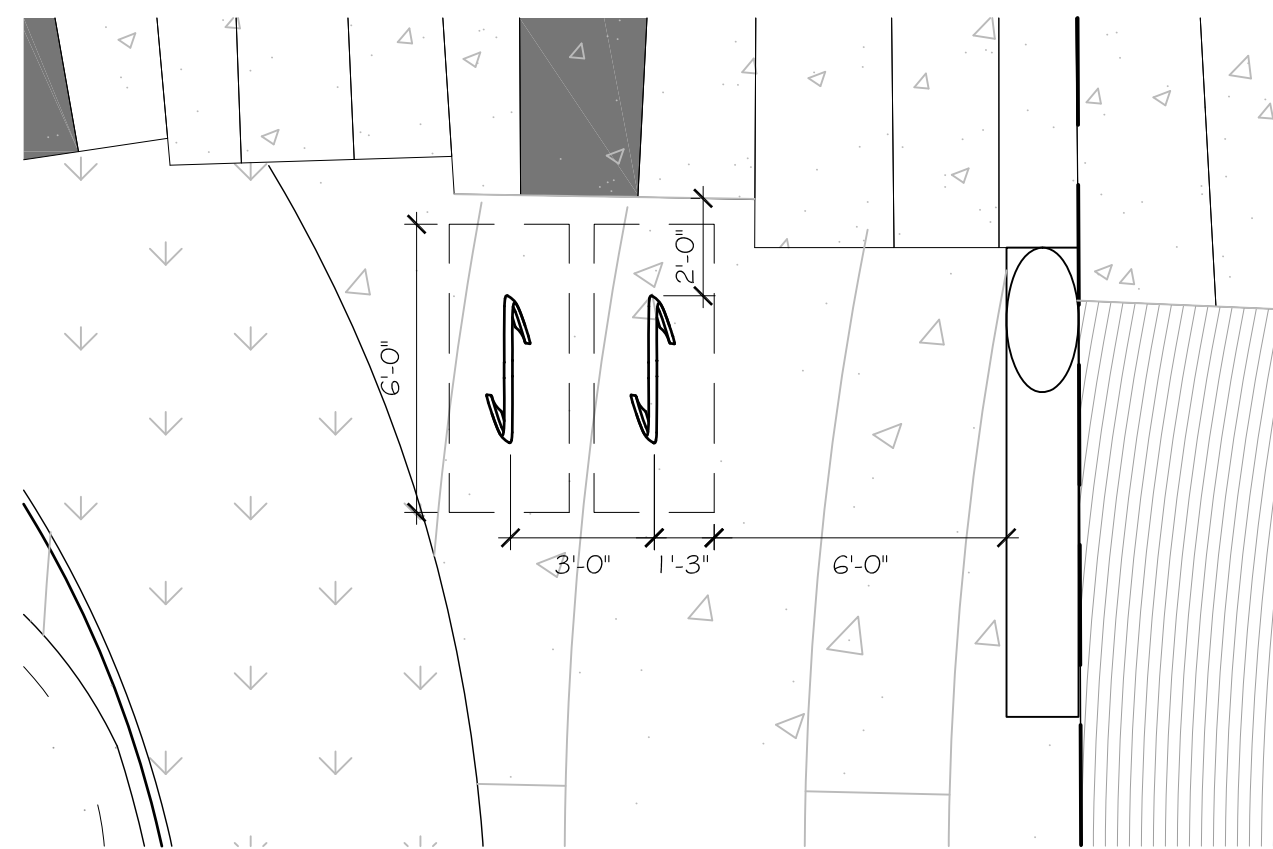

4 BIKE RACKS ENLARGED PLAN
NOT TO SCALE

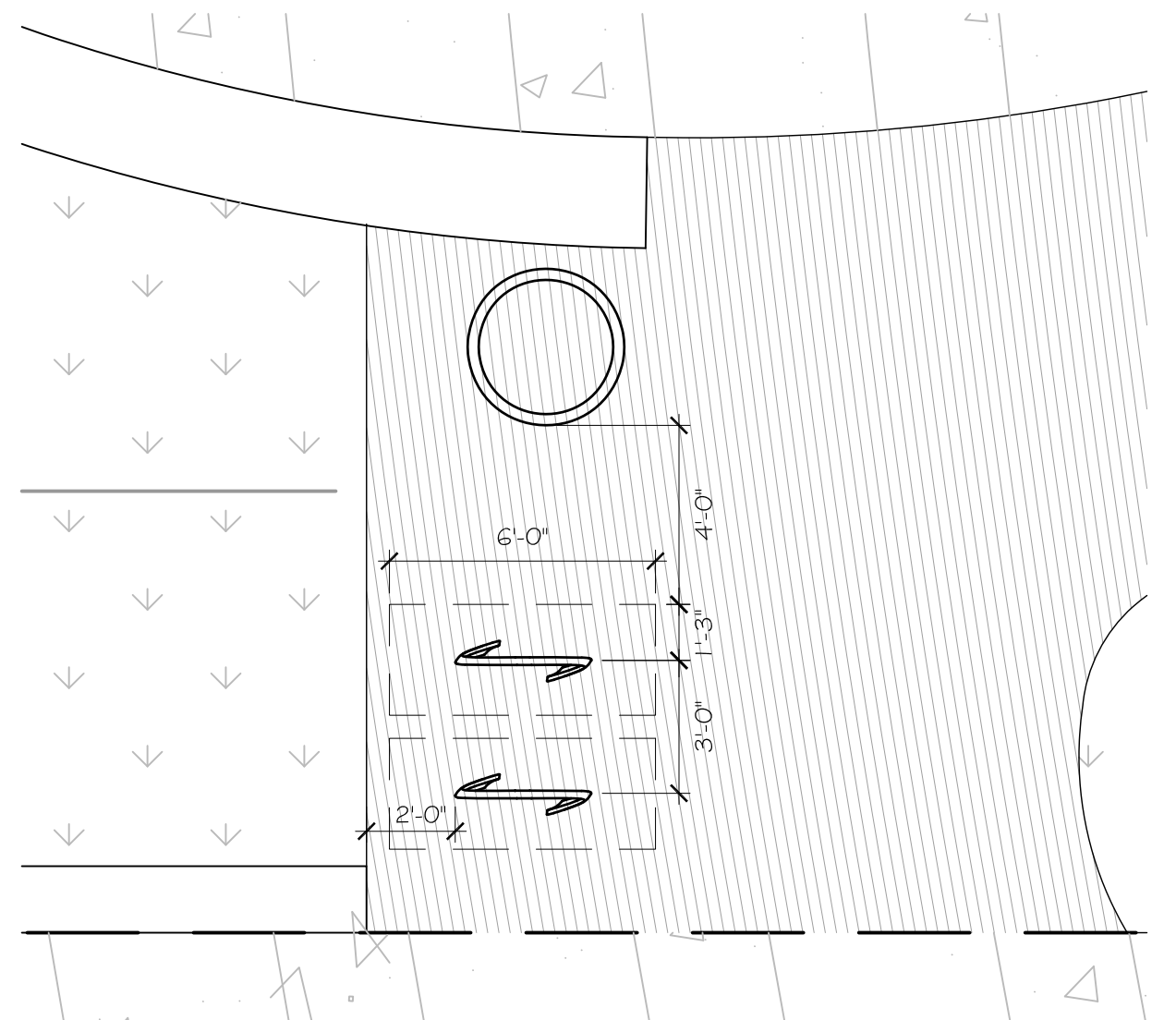

5 BIKE RACKS ENLARGED PLAN
NOT TO SCALE

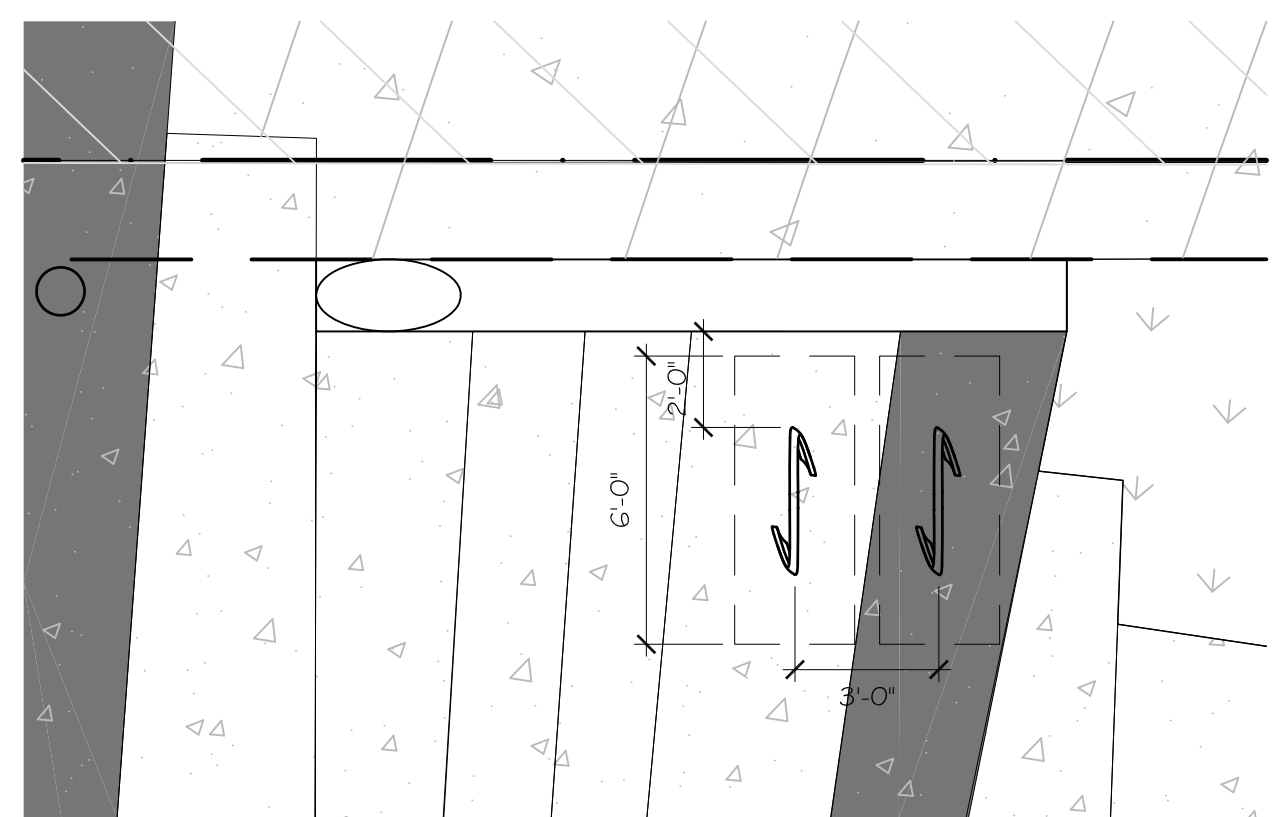

6 BIKE RACKS ENLARGED PLAN
NOT TO SCALE

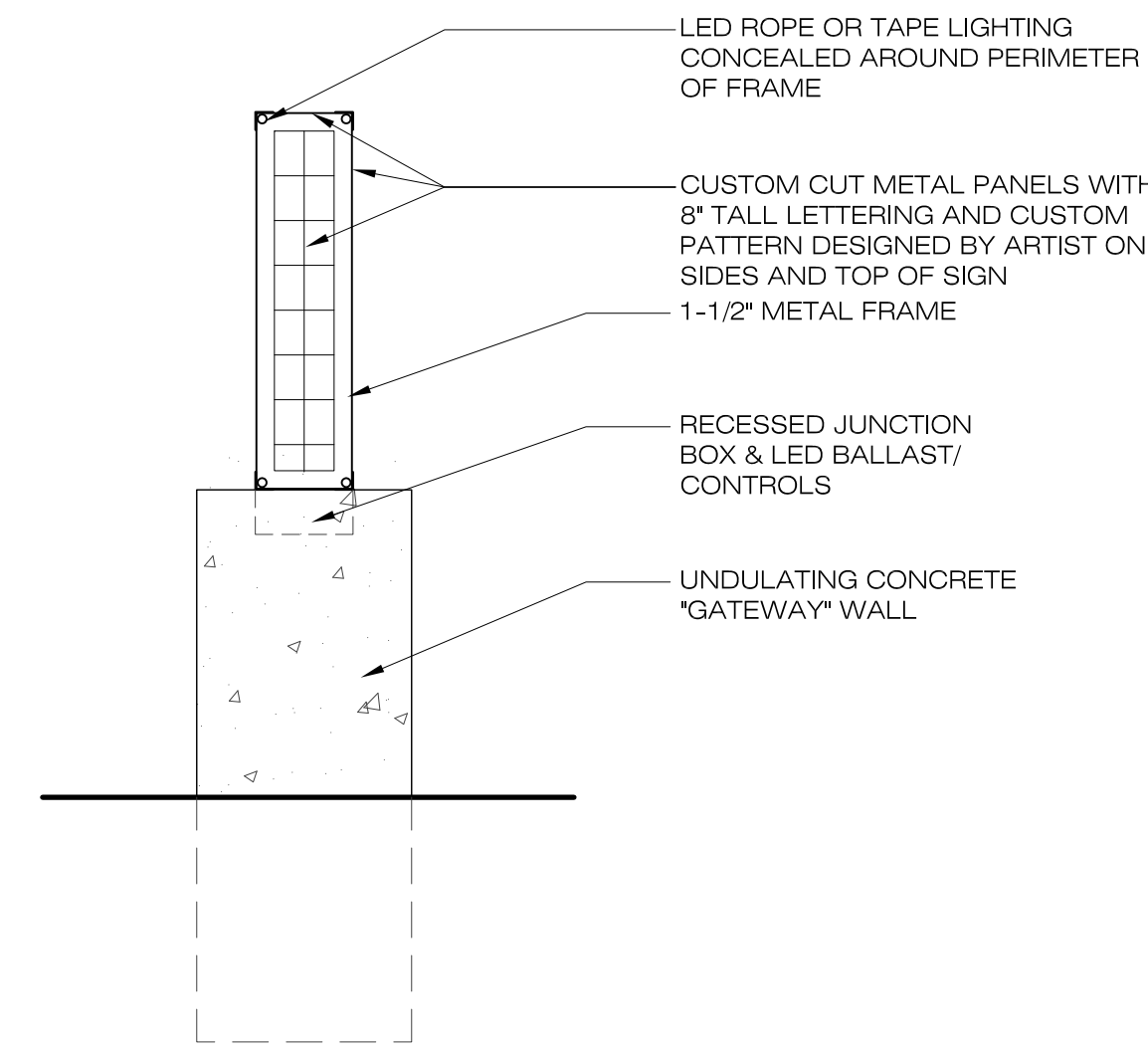

2 CONCEPTUAL SIGN SECTION DETAIL
SCALE: 3/8" = 1'-0"

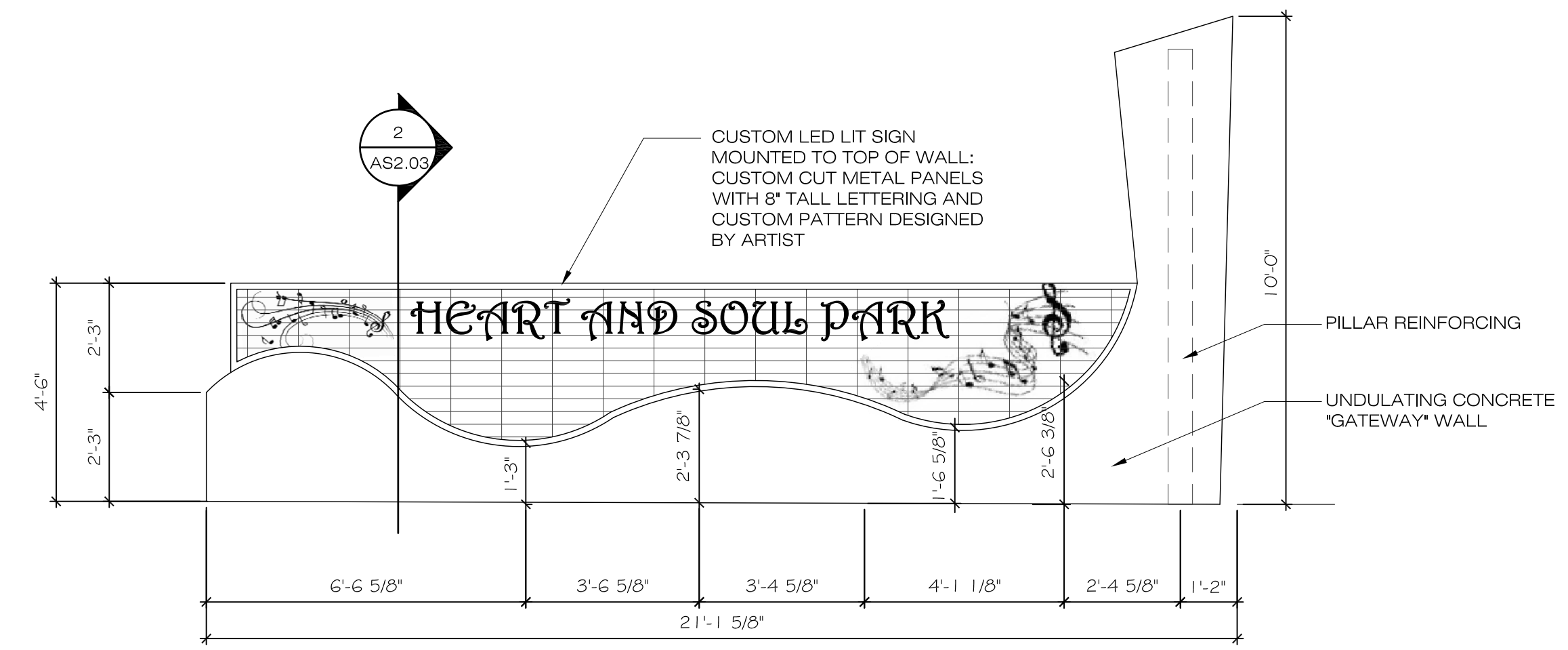

ELEVATION

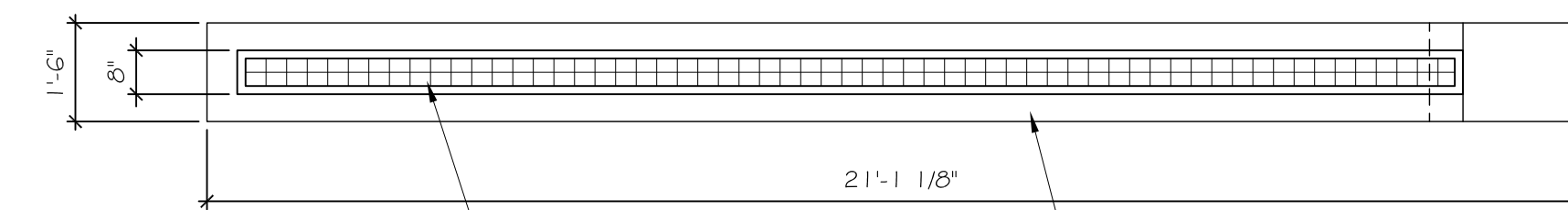

PLAN

1 CONCEPTUAL SIGN DETAIL
SCALE: 3/8" = 1'-0"

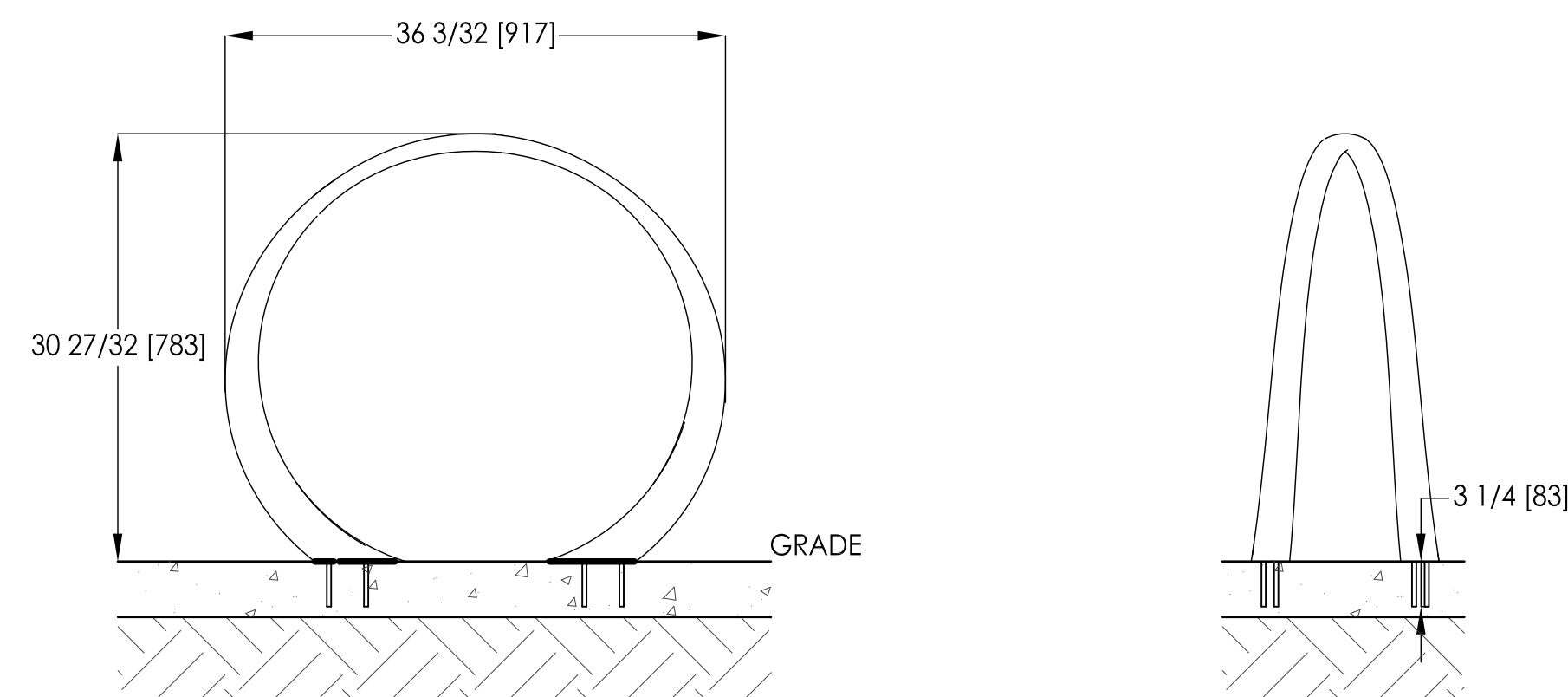
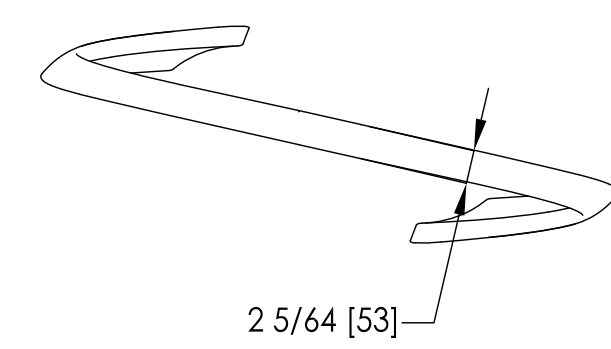

7 BIKE RACK DETAILS
SCALE: 1" = 1'-0"

D2F

Design2Form
Architecture • Interiors • Project Management

2001 Tyler Street, Suite #2
Hollywood, FL 33020
Tel: 954.885.7885 • Fax: 877.867.9424
www.design2form.com
AA26002666 • IB26001476

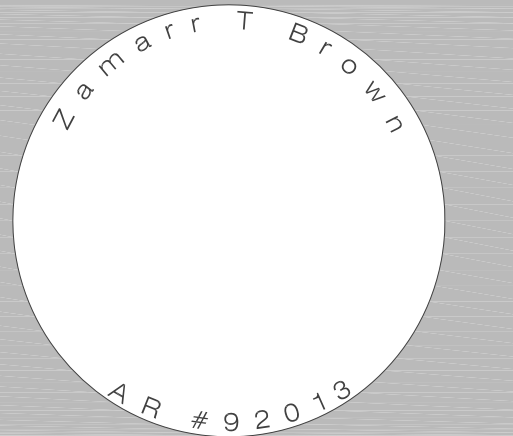

CONSULTANTS
Gardner & Semler, LA
Engenuity Group Inc
Basulto & Associates

HISTORIC HEART AND SOUL PARK

for
WEST PALM BEACH
COMMUNITY
REDEVELOPMENT AGENCY

821 N ROSEMARY AVE
WEST PALM BEACH,
FLORIDA 33401

ISSUE
SITE PLAN REVIEW
RESPONSE TO COMMENTS 2
03/29/19

MARK	DATE	DESCRIPTION
	06/12/18	SITE PLAN REVIEW APPL.
	11/30/18	SITE PLAN REVW. RESP.
	03/29/19	SITE PLAN RVW. RESP.2

PROJECT NO: 17-021
DRAWN BY: J.FLOWERS
CHECKED BY: J.FLOWERS/Z.BROWN

SHEET TITLE
SITE DETAILS

SHEET NUMBER
AS2.03

© Design2Form. All rights reserved. The ideas and designs represented or indicated in these drawings and specifications are the sole property of Design2Form, whether the project for which they were created for is executed or not. They may not be reproduced, altered, distributed or used in any form or manner without the expressed written permission of Design2Form.