

THE ART & WALKABILITY PROJECT

Adding Art Step By Step

Urban Design VIEWS

The Mural Will Be Experienced from Several Key Locations as Shown on the Following Slides

The Mural Should:

- Be A ***Welcoming Landmark*** For People Walking, Riding Or Driving
- Provide ***Good Middle-ground Views*** For People Walking
- Provide ***Good Close-up Views*** And A ***Place For Selfies*** For People Walking

THE ART & WALKABILITY PROJECT

Adding Art Step By Step

The Mural Should Be A Welcoming Landmark

When Viewed from the West Side of Georgia Avenue by People Walking to the Restaurants at Price Avenue from Marian Fryer Town Plaza and the Offices

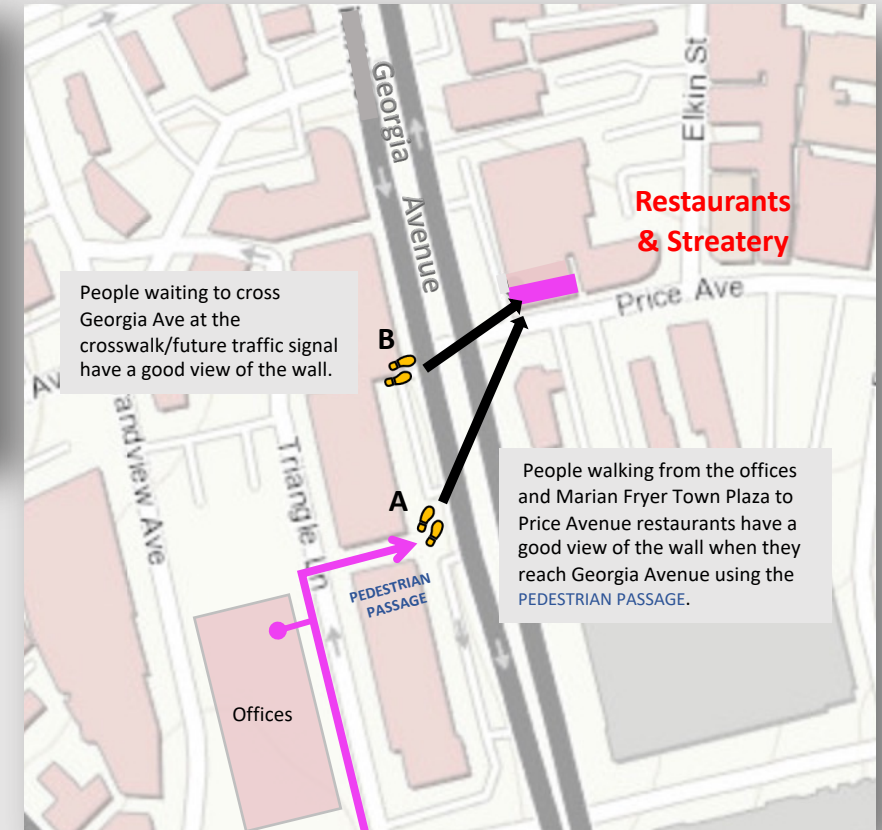
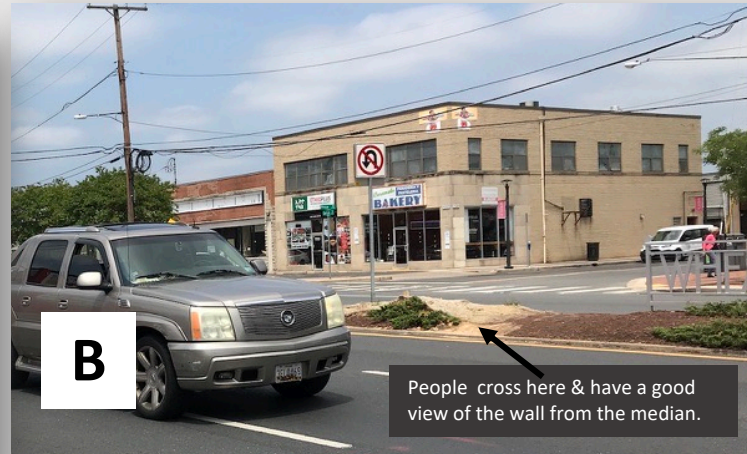
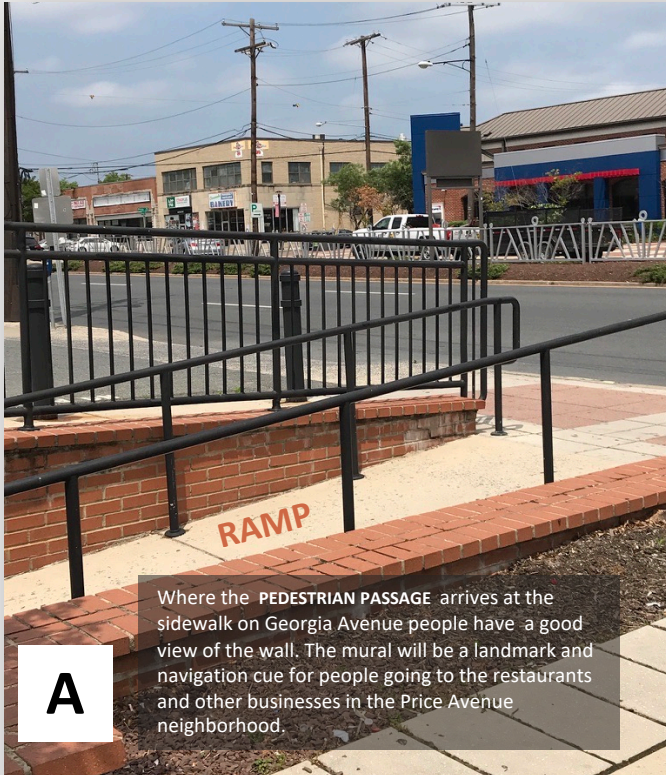

THE ART & WALKABILITY PROJECT

Adding Art Step By Step

The Mural Should Be A *Welcoming Landmark* and Stand Out Clearly

When Viewed By People Riding or Driving North on Georgia Avenue

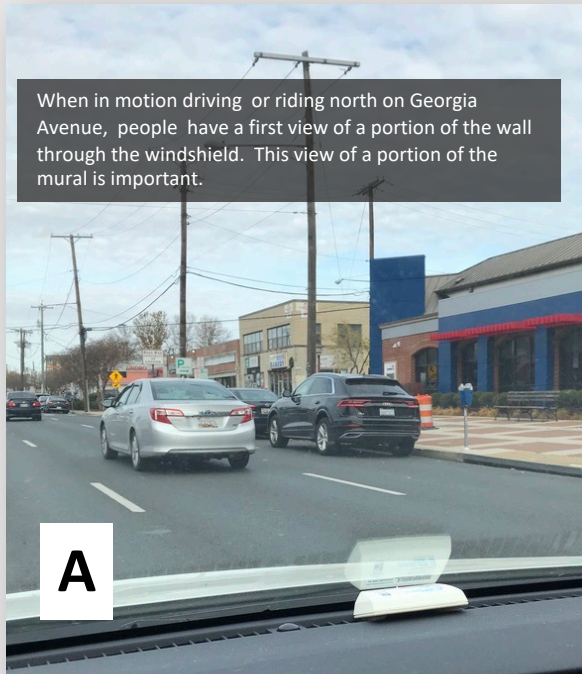

THE ART & WALKABILITY PROJECT

Adding Art Step By Step

The Mural Should Provide Good Middle Ground Views

When Viewed from the Sidewalk on the South Side of Price Avenue By People Walking to the Restaurants and Sreatery, and Patronizing Local Businesses

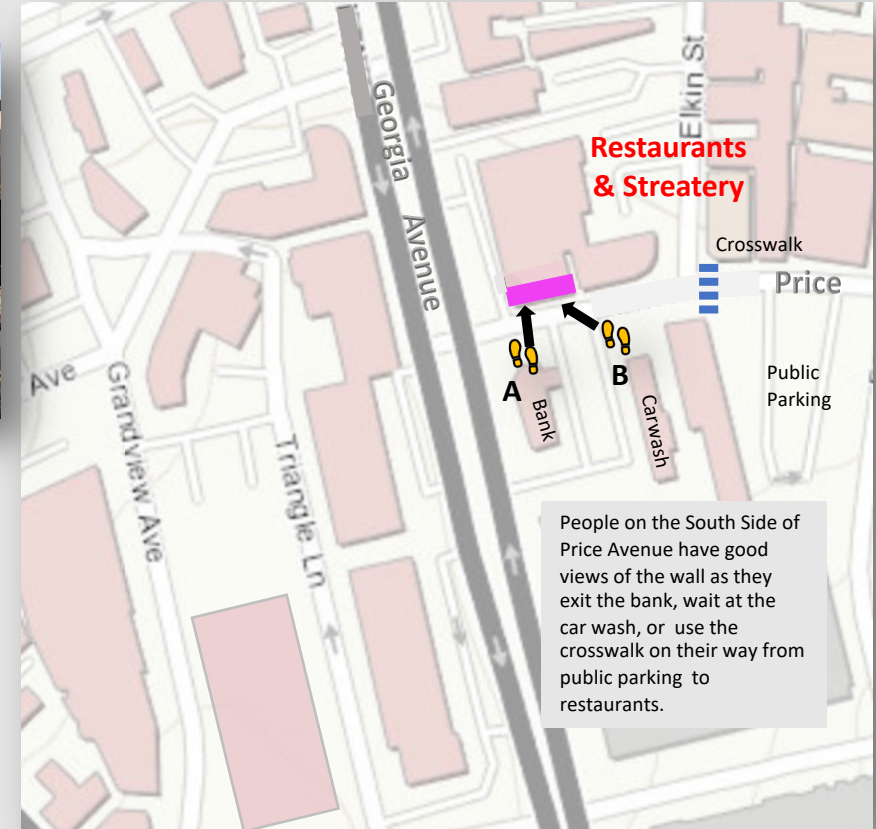

THE ART & WALKABILITY PROJECT

Adding Art Step By Step

The Mural Should Provide Good *Close-Up Views* and *a Place for Selfies*

When Viewed By People Walking Along the Sidewalk on the North Side of Price Avenue

