

SHEET NOTES

- 01 VITRINE AT THIS LOCATION
- 02 PROVIDE A FRAMLESS BLIND DOOR TO ACCESS VITRINES. FINISH TO MATCH ADJACENT WALL.
- 03 CANOPY ABOVE
- 04 PROVIDE TILE FLOORING TL-06 AT THIS RESTROOM ONLY.
- 05 PROVIDE CMF AT WALL WITH FIRE TREATED PLYWOOD FOR BLOCKING
- 06 PROVIDE TRAFFIC COATING AT TRASH ROOM AND LOADING DOCK (EXCLUDE RAMP)
- 07 EXISTING MANHOLE COVER FOR BASEMENT DRAINAGE. COORDINATE WITH CIVIL AND LANDSCAPE DRAWINGS TO PROVIDE A NEW RECESS PAN COVER TO ACCEPT NEW PAVEMENT FINISH MATERIAL.
- 08 PROVIDE 6" CONCRETE CURB AROUND CENTERPOINT VAULT.
- 09 PROVIDE 4'-0" HIGH ALUMINUM DIAMOND PLATE WALL PROTECTION IN CORRIDOR AND SERVICE ELEVATOR LOBBY.
- 10 PROVIDE 8'-0" HIGH 3/4" FIRE TREATED PLYWOOD PANELS ON ALL WALLS. INSTALL 1" - 0" A.F.F. PRIME AND PAINT
- 11 2 1/2" X 1/2" X 1/4" CONTINUOUS GALVANIZED ANGLE AT DOCK EDGE. PRIME AND PAINT SAFETY YELLOW.
- 12 FIRE DEPARTMENT PANEL
- 13 MECHANICAL FLOOR PENETRATION. PROVIDE 3" MINIMUM CONCRETE CURB.
- 14 PIPE SLEEVES PENETRATION. PROVIDE 3" MINIMUM CONCRETE CURB.
- 15 EXISTING DEWATERING SYSTEM MANHOLES
- 16 PROVIDE DRAINAGE AT THE RECESSED PAN HOLDING THE AUTOMATIC DOOR OPERATOR.
- 17 PROVIDE WALK FLOOR MAT. REFER TO TRANSITION DETAIL 09/08-104 AND SPEC SECTION 12.48.13.
- 23 AREA DRAIN. RE: PLUMBING DWGS.
- 24 TRENCH DRAIN. RE: PLUMBING DWGS.
- 25 PROVIDE HEAVY BROOM FINISH ON CONCRETE RAMP
- 26 PROVIDE PT-12 AT COLUMNS. DUCTWORK AND UNDERSIDE OF SLAB AT THIS LOCATION. PROVIDE FLOORING TR-01 AND 240 LINEAR FEET OF L1-36 LIGHT FIXTURE AT THE EDGES OF COLUMNS AND UNDERSIDE OF SLAB.
- 27 PROVIDE 3/4" FIRE TREATED PLYWOOD BLOCKING.
- 28 SAWCUT TERRAZZO. REMOVE 2" TERRAZZO BED. ADD TERRAZZO JOINT AT FORUM STAIR WOOD INLAY
- 29 EXPANSION JOINT AT LEVEL 1 FORUM STAIR
- 30 EXISTING DOWNLEADERS TO BE 7" TO ACCOMMODATE NEW STORM PIPES. FIELD VERIFY EXISTING LOCATION AND ADVISE THE ARCHITECT OF ANY CONFLICT.
- 31 STAINLESS STEEL BOLLARDS
- 32 WATER HYDRANT. RE: PLUMBING DWGS.
- 33 CENTERPOINT VAULT ACCESS HATCHES

GENERAL NOTES

- A. REFER TO SHEET A02.200 FOR GENERAL NOTES
- B. AT LEVEL 1, PATCH AND REPAIR EXISTING TERRAZZO. REFER TO SPECIFICATION SECTION 09 01 60. PROVIDE POLISHED CONCRETE CC-02 FLOOR FINISH AT AREAS OF NEW CONSTRUCTION.
- C. ALL EXTERIOR CONCRETE WALLS FROM BASEMENT TO LEVEL 3 TO RECEIVE 2 INCHES OF SPRAY INSULATION, 2 1/2" METAL STUD AND 3/8" OF GYP BOARD. REFER TO WALL SECTIONS A05 FOR ADDITIONAL INFORMATION

ION
4201 Main St, Houston, TX 77002

RICE MANAGEMENT COMPANY
6100 Main St
Houston, TX 77005

HR&A ADVISORS, INC.
89 Hudson St., 3rd Floor
New York, NY 10013
Tel 212.977.5597

HINES
2800 Post Oak Blvd.
Houston, TX 77056
Tel 713.621.8000

GENSLER
711 Louisiana St., ST. 300
Houston, TX 77002
Tel 713.844.0000

SHOP ARCHITECTS
233 Broadway, 11th Floor
New York, New York 10279
Tel 212.889.9005

JAMES CARPENTER
DESIGN ASSOCIATES INC.
145 Hudson Street,
New York, New York 10018
Tel 212.431.4318

KIMELY HORN
11700 Katy Freeway, Suite
800
Houston, Texas 77079
Tel 281.597.9300

JAMES CORNER FIELD
OPERATIONS
475 Tenth Avenue, 9th Floor
New York, New York 10018
Tel 212.433.1450

WALTER P. MOORE
1301 McKinney, Suite 1100
Houston, Texas 77010
Tel 713.630.7300

I.A. NAMAN + ASSOCIATES
2 Greenway Plaza, Suite 700
Houston, Texas 77046
Tel 713.860.3600
Fax 713.860.3799

HMA Consulting
5010 Wright Road, Suite 150
Stafford, Texas 77477
Tel 832.944.6020

ONE LUX STUDIO
158 West 29th Street, 10th
Floor
New York, New York 10001
Tel 212.201.5790

WC + PARTNERS
8055 East Tufts Avenue
Suite 1320
Denver, Colorado 80237
Tel 303.649.1600

LONGMAN LINDSEY
200 West 41st Street
Suite 1100
New York, NY 10036
Tel 212.315.6400

ATS
430 N. 11th Street
La Porte, Texas 77571
Tel 281.842.9591

Date	Description
03/08/2019	DESIGN DEVELOPMENT
04/11/2019	25% CONSTRUCTION DOCUMENTS
06/07/2019	ISSUE FOR PERMIT & CONSTRUCTION

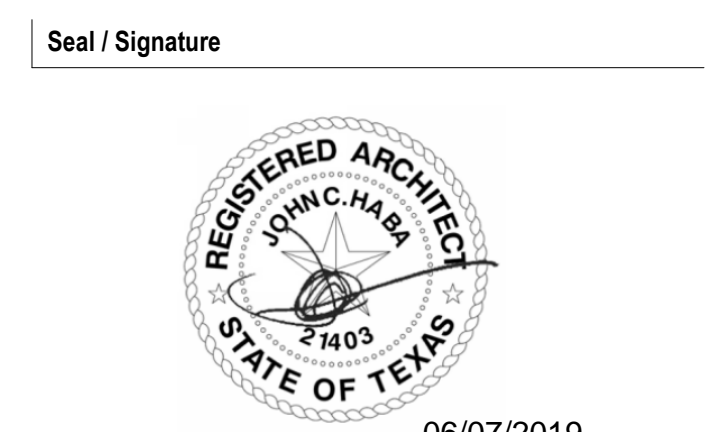

Project Name
ION

Project Number
002.8499.000

Description
CONSTRUCTION PLAN - LEVEL 1

LEGEND

- EXISTING (CC-01)
- NEW CONSTRUCTION
- CONCRETE MASONRY UNIT
- NEW CONCRETE INFILL AND ADDITION (CC-02)
- CONCRETE PAVEMENT SYSTEM. REFER TO 07 55 56
- PROPERTY LINE
- FEC FIRE EXTINGUISHER CABINET. REFER 10 44 00
- FLOOR BOX - REFER TO GENERAL NOTE "P" ON SHEET A02.200 FOR ADDITIONAL INFORMATION

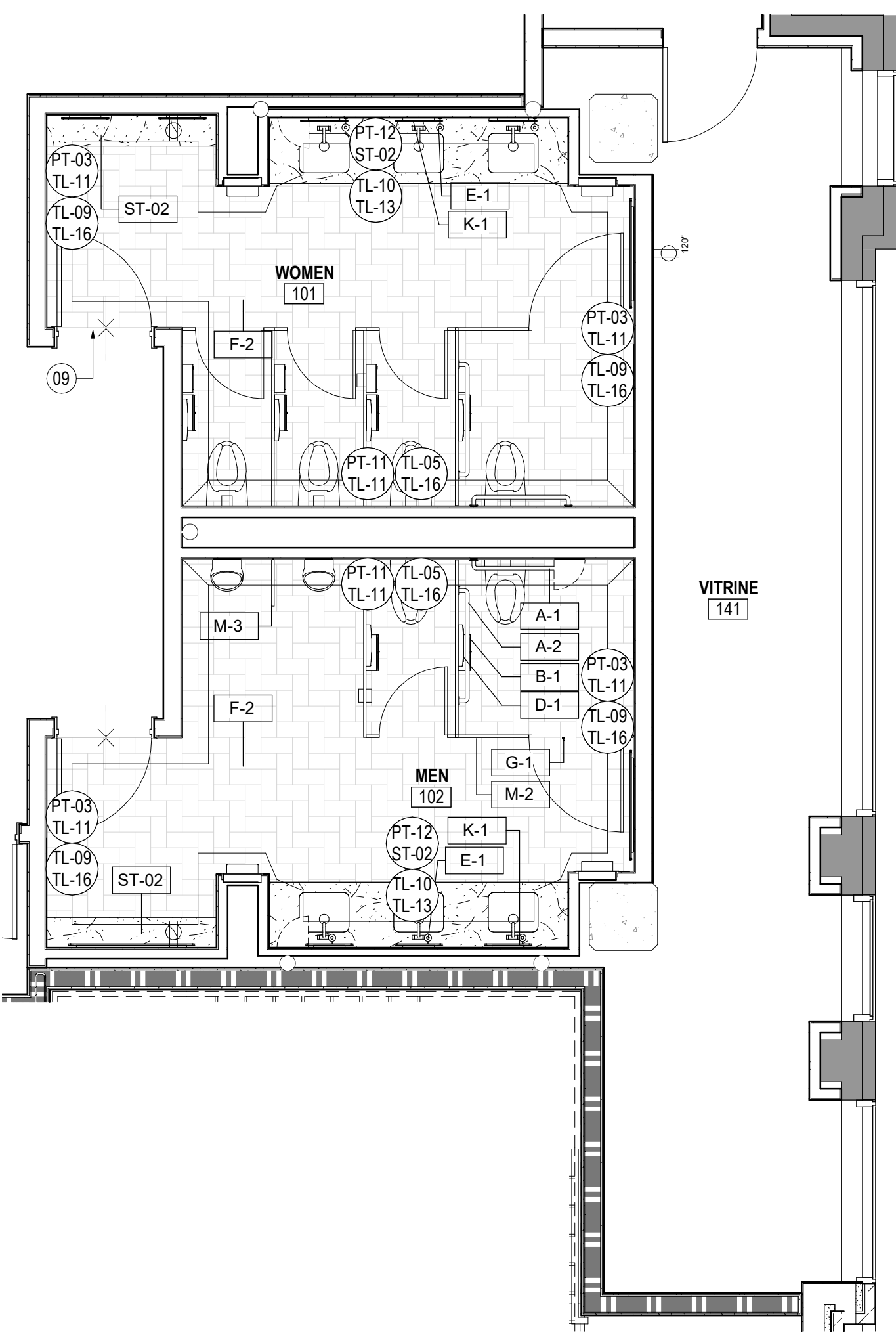

ENLARGED FINISH PLAN - EAST LEVEL 01

SCALE: 1/4" = 1'-0"

REF: 1 / A02.201

10

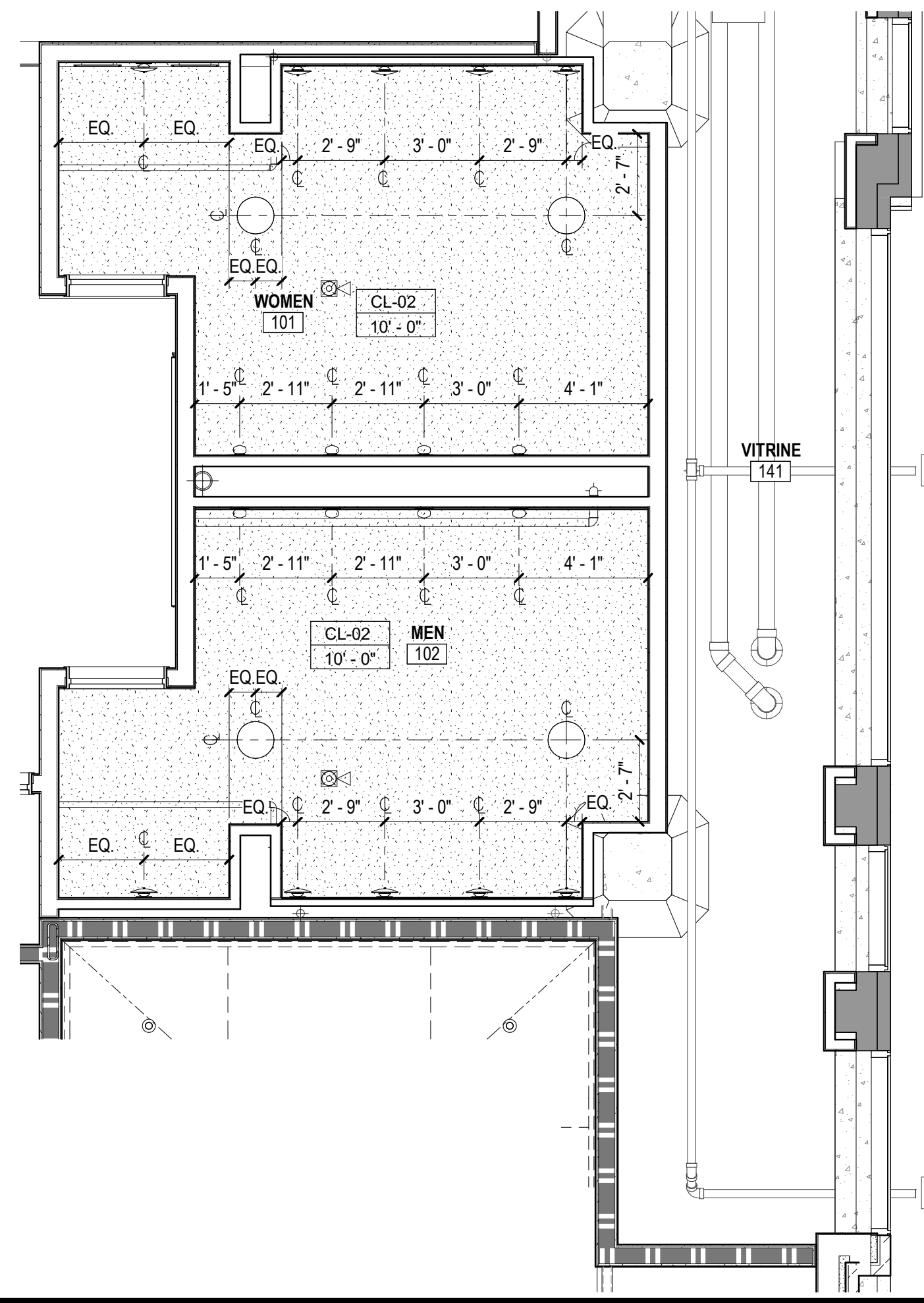

REFLECTED CEILING PLAN - EAST LEVEL 01

SCALE: 1/4" = 1'-0"

REF: 1 / A02.301

06

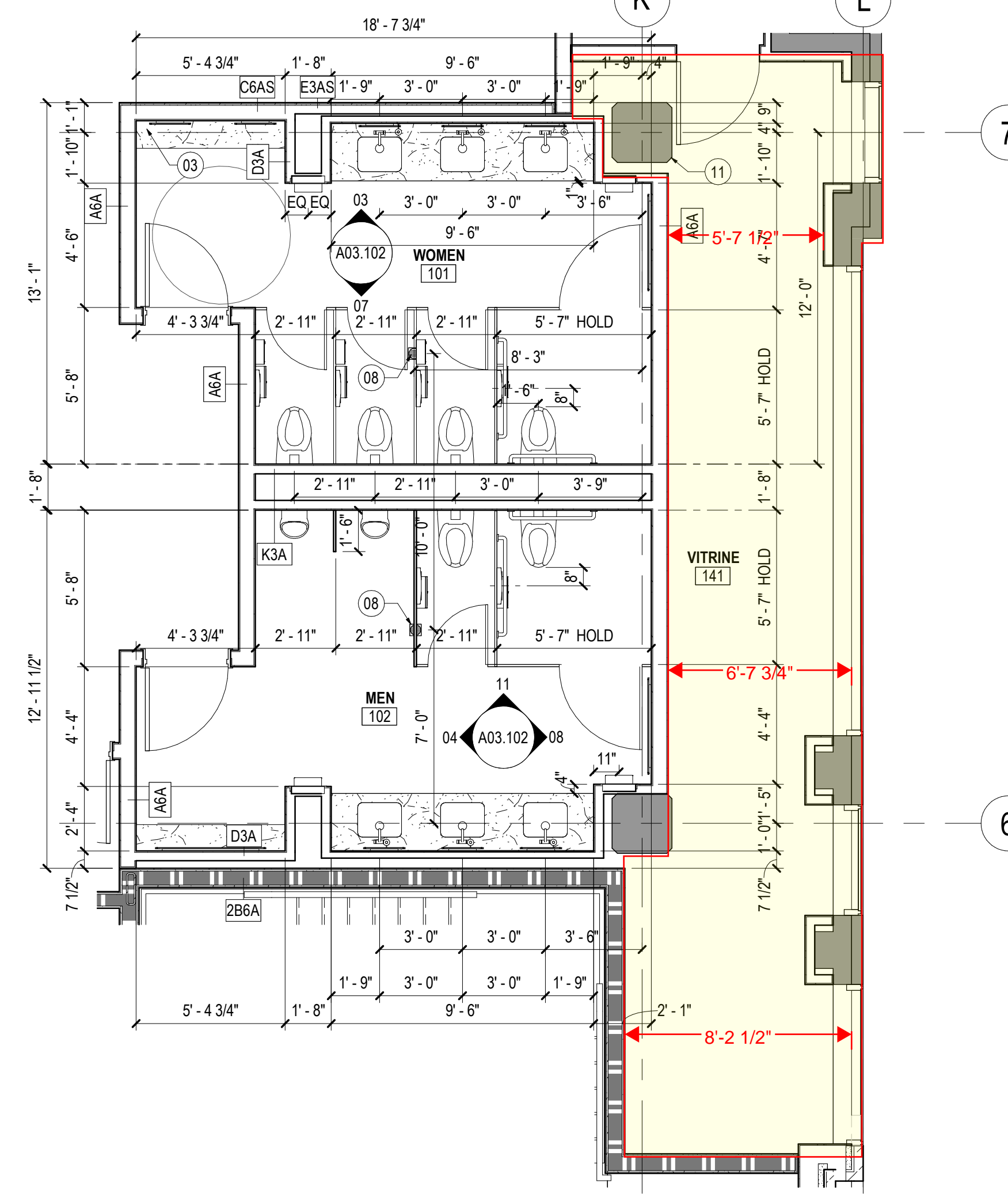

ENLARGED RESTROOM - EAST LEVEL 01

SCALE: 1/4" = 1'-0"

REF: 1 / A02.201

02

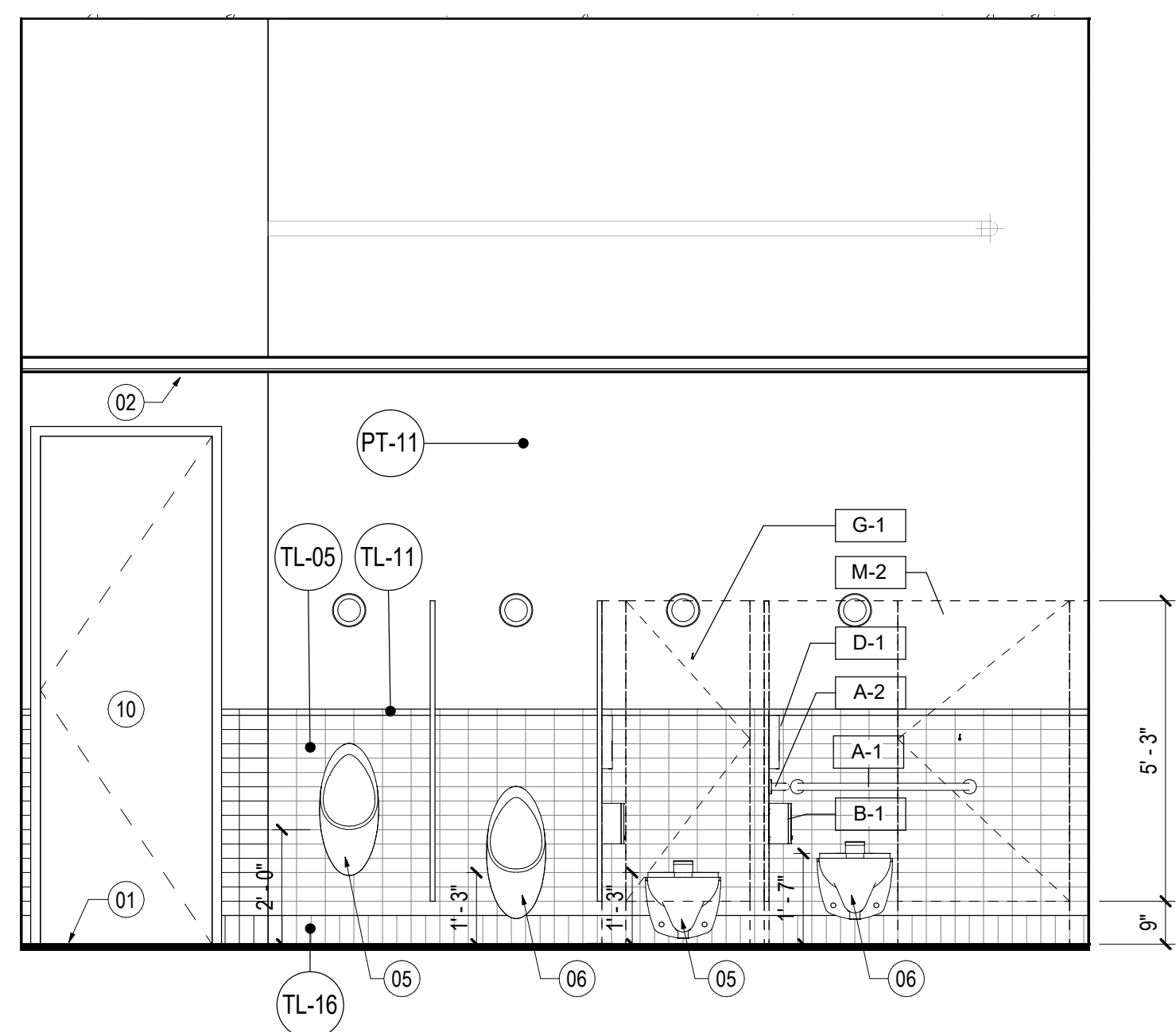

ELEVATION

SCALE: 3/8" = 1'-0"

REF: 02 / A03.102

11

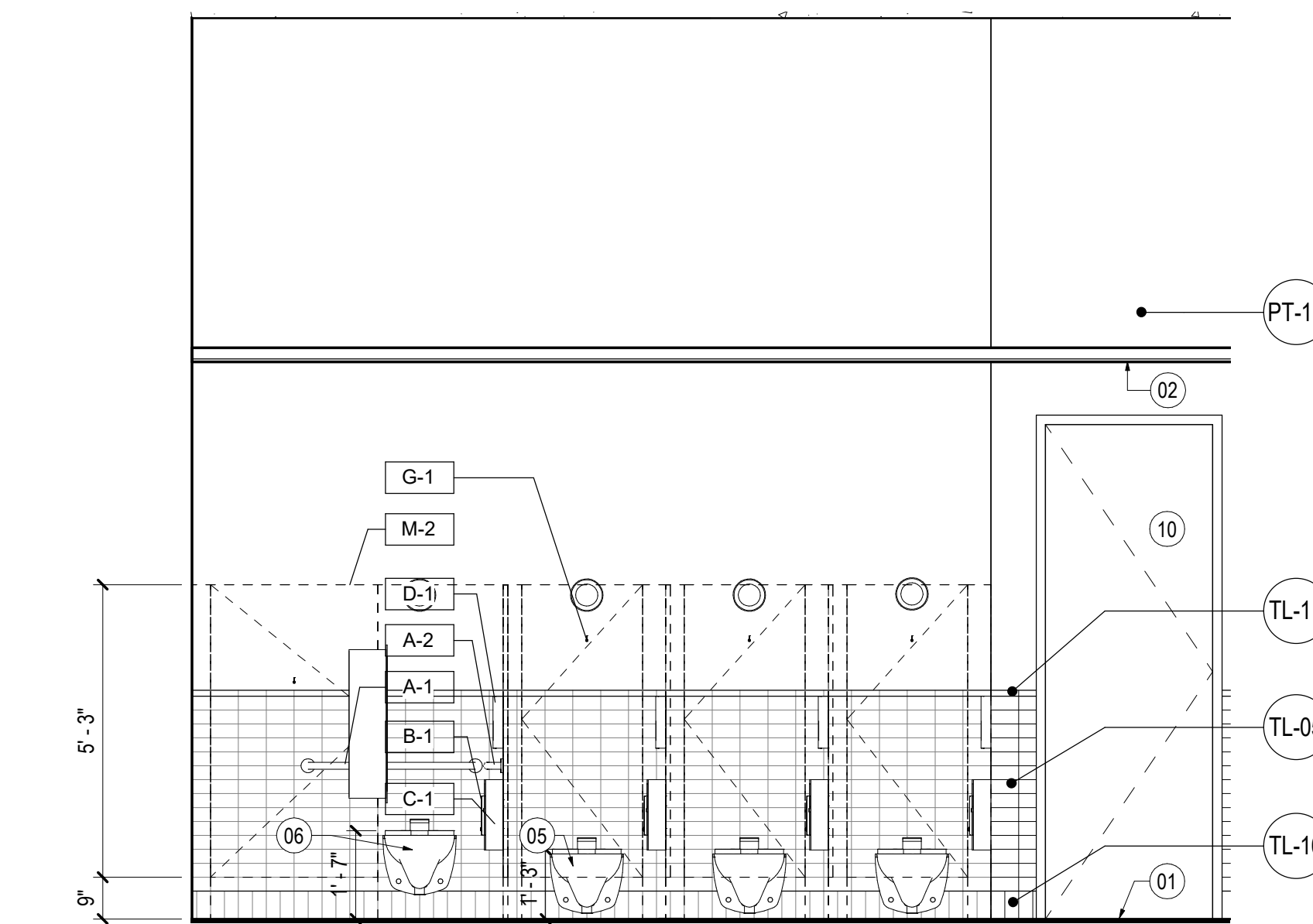

ELEVATION

SCALE: 3/8" = 1'-0"

REF: 02 / A03.102

07

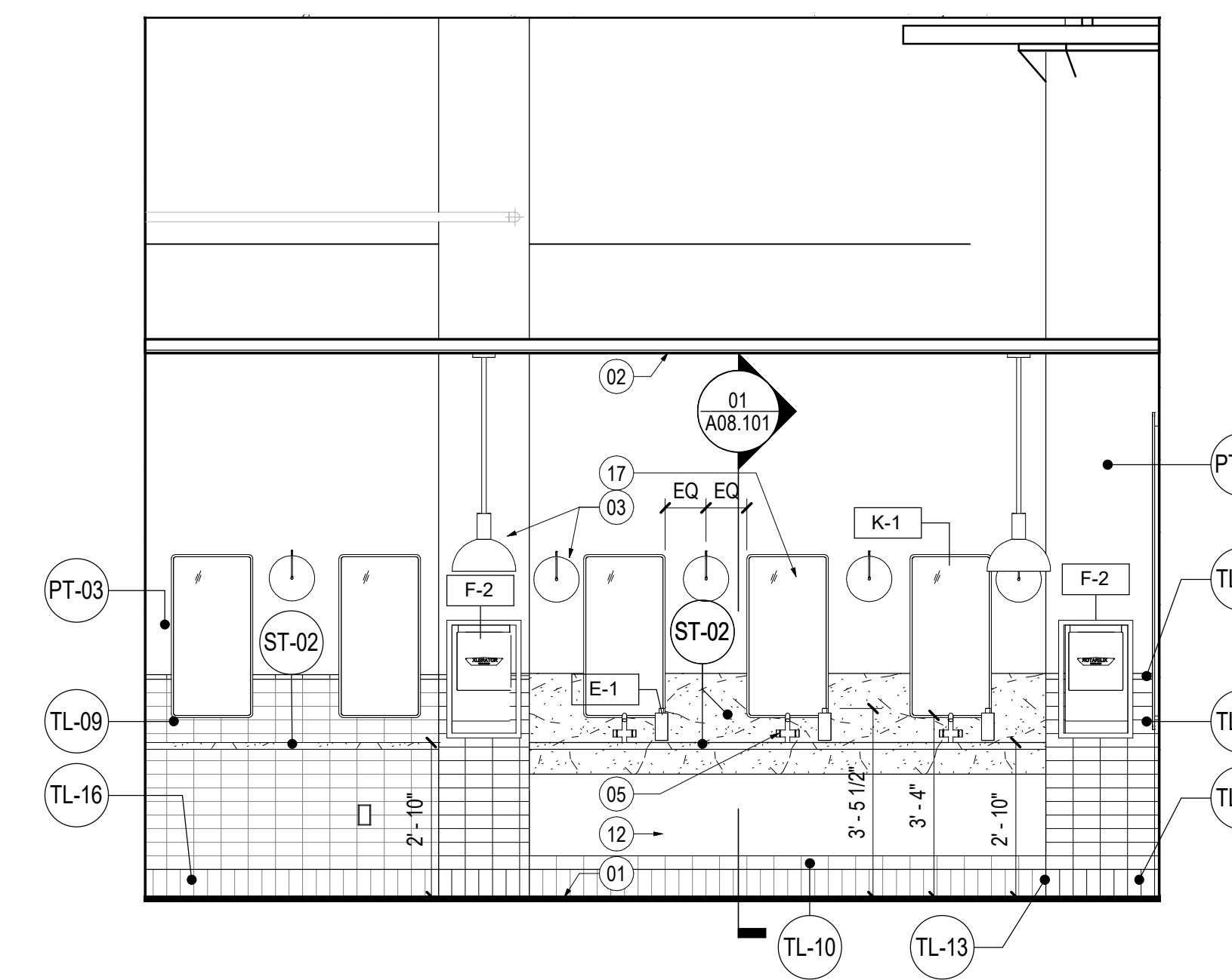

ELEVATION

SCALE: 3/8" = 1'-0"

REF: 02 / A03.102

03

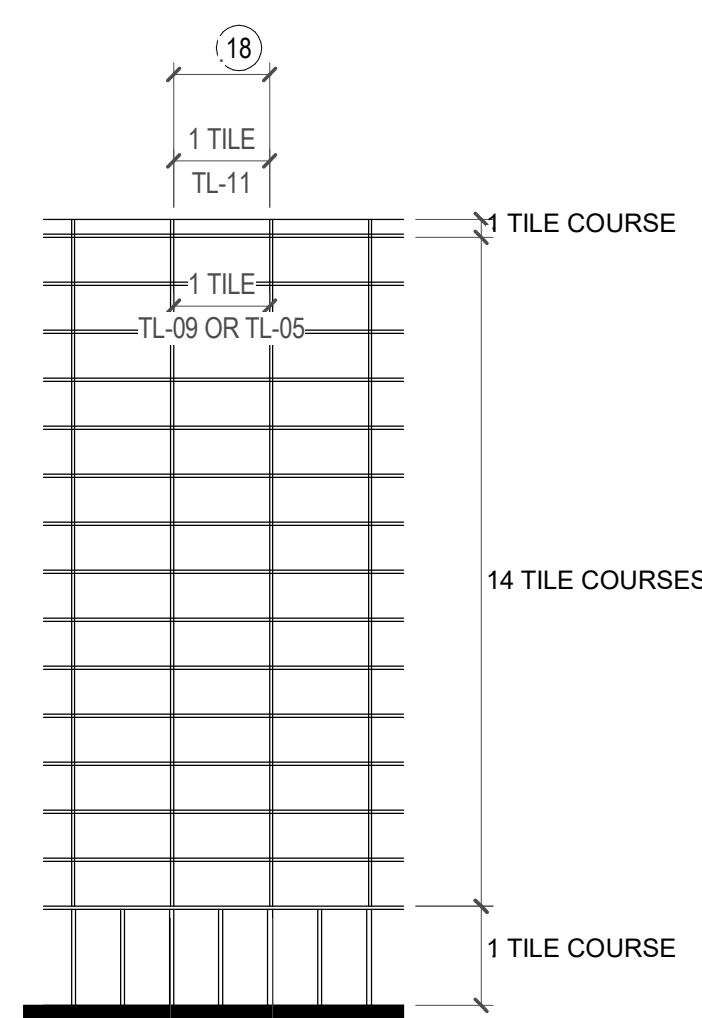

LEVEL 1 EAST RESTROOM TILE PATTERN

SCALE: 1" = 1'-0"

REF: /

12

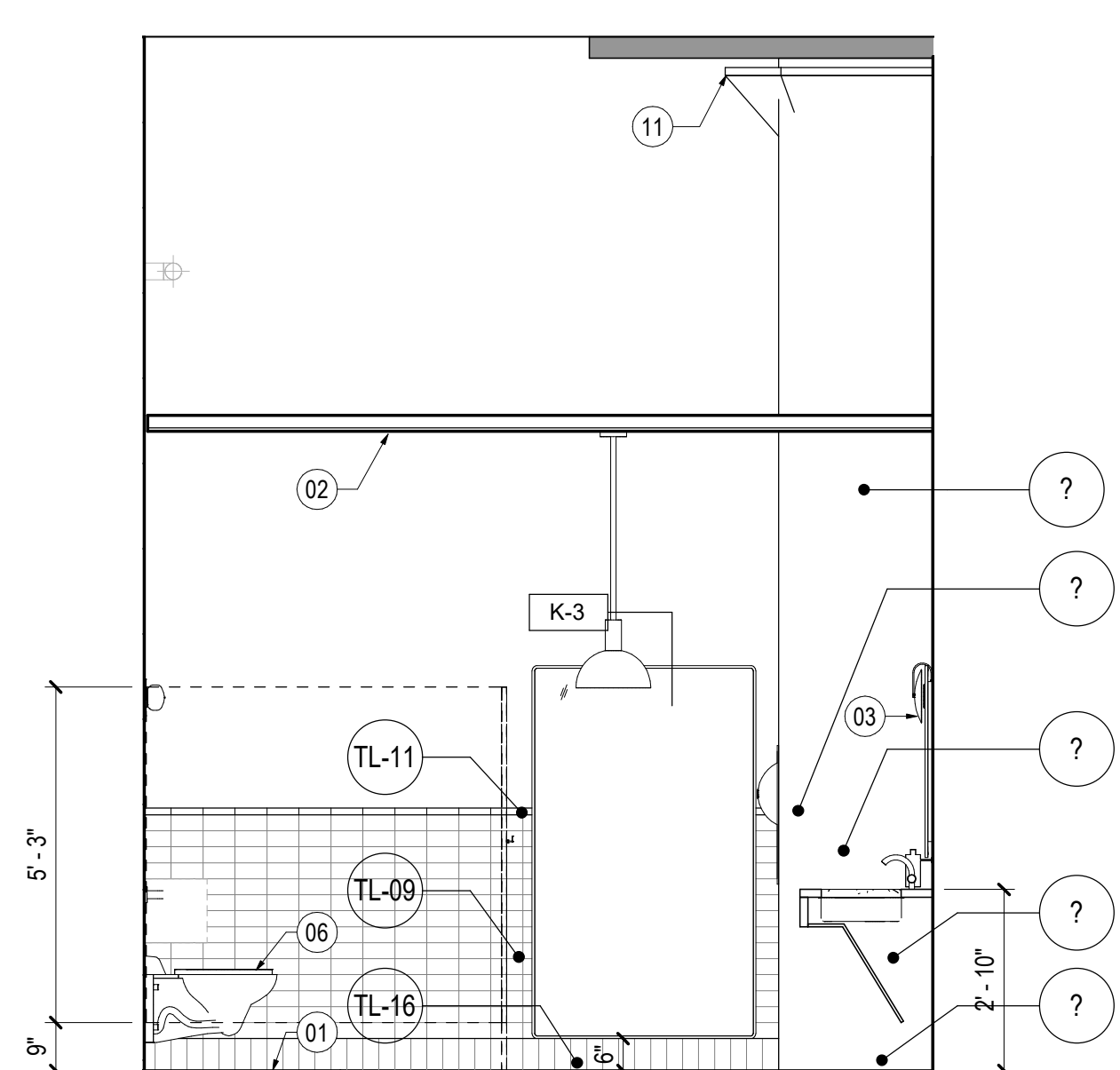

ELEVATION

SCALE: 3/8" = 1'-0"

REF: 01 / A01.001

08

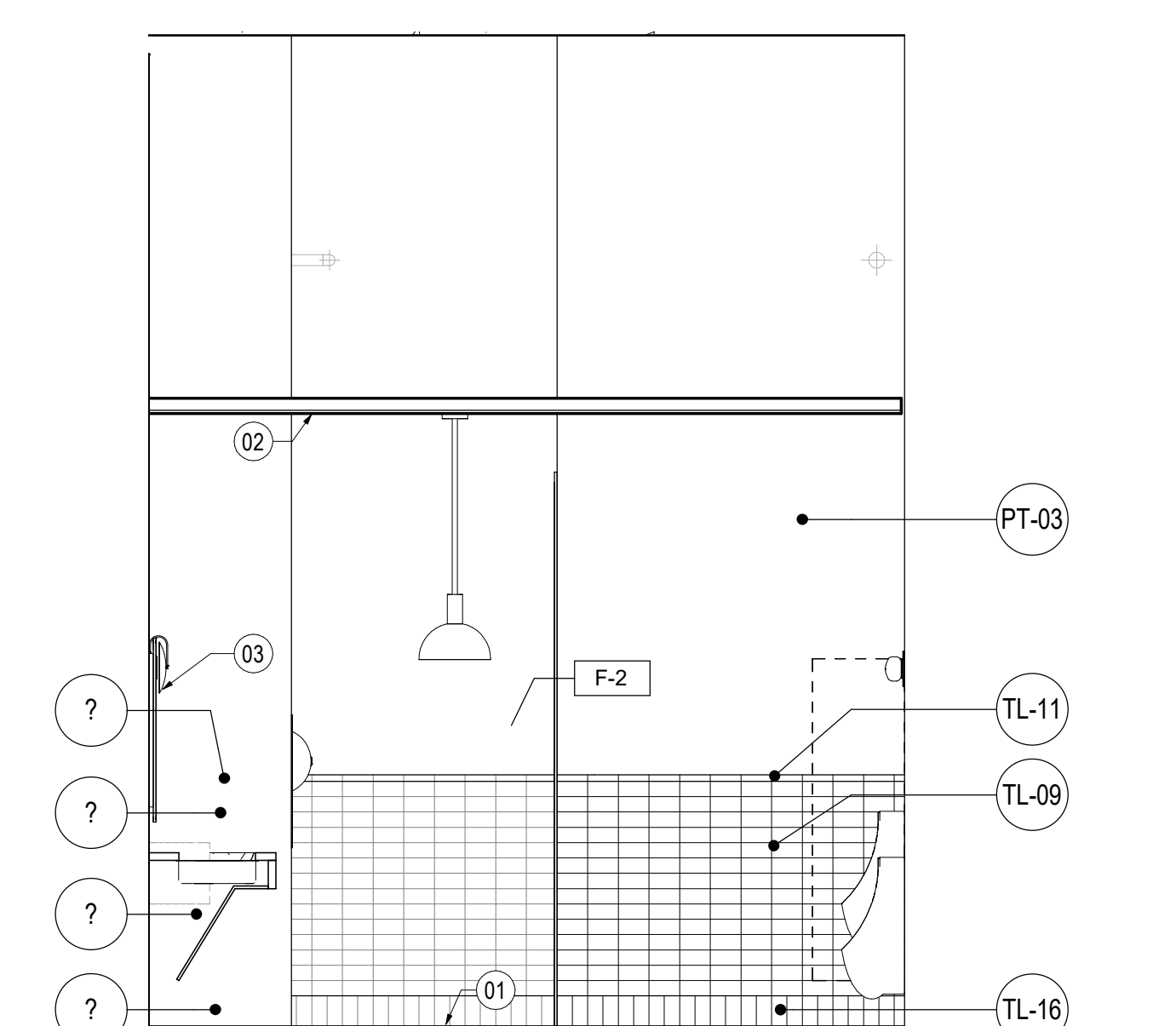

ELEVATION

SCALE: 3/8" = 1'-0"

REF: 01 / A01.001

04

SHEET NOTES

- 01 SCHEDULE FINISH FLOOR.
- 02 SCHEDULE CEILING.
- 03 SCHEDULE LIGHTING FIXTURE
- 04 SCHEDULE PLUMBING FIXTURE
- 05 SCHEDULE ACCESSIBLE PLUMBING FIXTURE
- 06 FLOOR DRAIN, RE: PLUMBING DRAWINGS
- 07 FLUSH FLOOR TRANSITION STRIP
- 08 SCHEDULE DOOR AND FRAME
- 09 EXPOSED STRUCTURAL COLUMN
- 10 PROVIDE TUBE STEEL SUPPORTS INSIDE THE WALL FOR ALL RESTROOM LAVATORY COUNTER SUPPORTS
- 11 PAINTED BLACK WOOD BLOCKING FOR MIRROR TO MATCH ADJACENT TILE THICKNESS; RECESS BLOCKING 1" FROM EDGE OF THE MIRROR; COORDINATE MIRROR ATTACHMENT WITH BLOCKING TYP.
- 12 (2) TL-16 BASE TILES SHOULD BE CENTER ON (1) FIELD TILE ADJUST GROUT JOINT AS NEEDED; ALIGN TL-11 TRIM TILE TO FIELD TILE.

ION

4201 Main St, Houston, TX 77002

RICE MANAGEMENT COMPANY
6100 Main St
Houston, TX 77005

HR&A ADVISORS, INC.
89 Hudson St., 3rd Floor
New York, NY 10013
Tel 212.977.5597

HINES
2800 Post Oak Blvd.
Houston, TX 77056
Tel 713.621.8000

GENSLER
711 Louisiana St., ST. 300
Houston, TX 77002
Tel 713.844.0000

SHOP ARCHITECTS
233 Broadway, 11th Floor
New York, New York 10029
Tel 212.889.9005

JAMES CARPENTER
DESIGN ASSOCIATES INC.
145 Hudson Street
New York, New York 10018
Tel 212.431.4318

KIMELY HORN
11700 Katy Freeway, Suite
800
Houston, Texas 77079
Tel 281.597.9300

JAMES CORNER FIELD
OPERATIONS
475 Tenth Avenue, 9th Floor
New York, New York 10018
Tel 212.433.1450

WALTER P. MOORE
1301 McKinney, Suite 1100
Houston, Texas 77010
Tel 713.630.7300

I.A. NAMAN + ASSOCIATES
2 Greenway Plaza, Suite 700
Houston, Texas 77046
Tel 713.860.3600
Fax 713.860.3799

HMA Consulting
5010 Wright Road, Suite 150
Stafford, Texas 77477
Tel 832.944.8020

ONE LUX STUDIO
158 West 29th Street, 10th
Floor
New York, New York 10001
Tel 212.201.5790

WC & PARTNERS
8055 East Tufts Avenue
Suite 1320
Denver, Colorado 80237
Tel 303.649.1600

LONGMAN LINDSEY
200 West 41st Street
Suite 1100
New York, NY 10036
Tel 212.315.6400

ATS
430 N. 11th Street
La Porte, Texas 77571
Tel 281.842.9591

Date	Description
03/08/2019	DESIGN DEVELOPMENT
04/11/2019	25% CONSTRUCTION DOCUMENTS
06/07/2019	ISSUE FOR PERMIT & CONSTRUCTION

Seal / Signature



Project Name

ION

Project Number

002.8499.000

Description

RESTROOM PLANS & ELEVATIONS

Scale

As indicated

A03.102

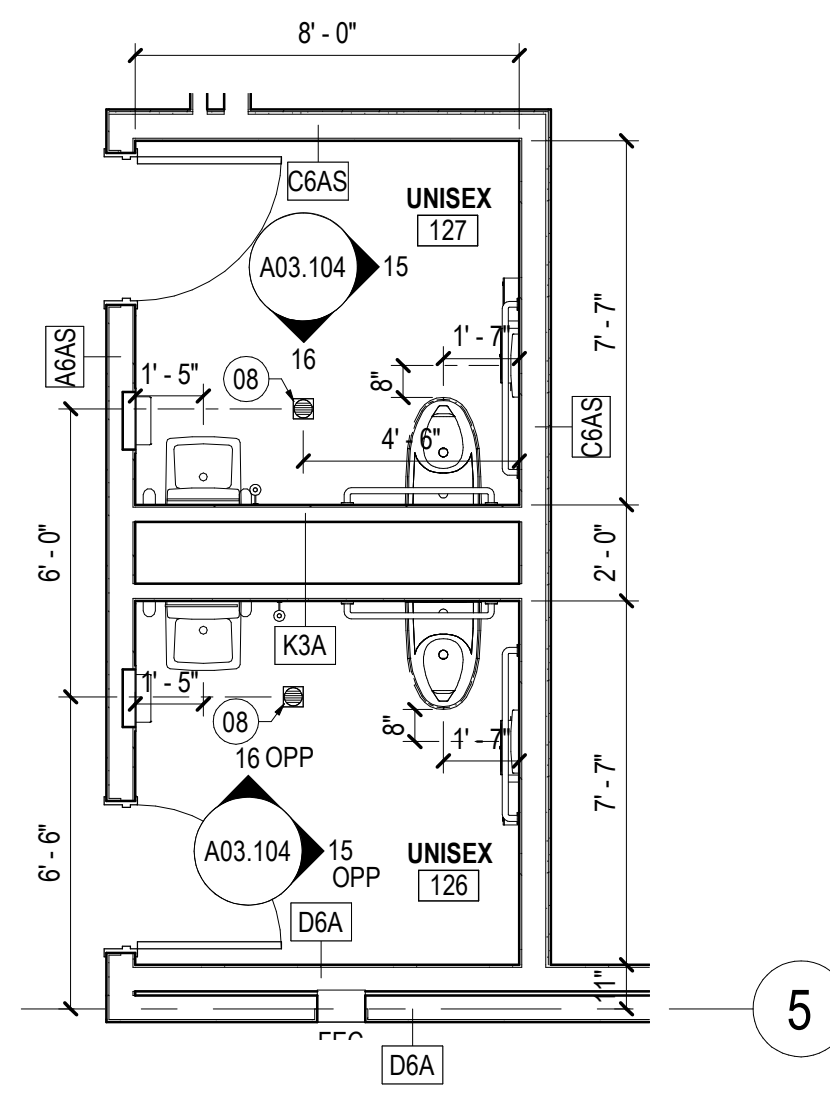

ENLARGED RESTROOM - WEST LEVEL 1
SCALE: 1/4" = 1'-0" REF: 1 / A02.201 **14**

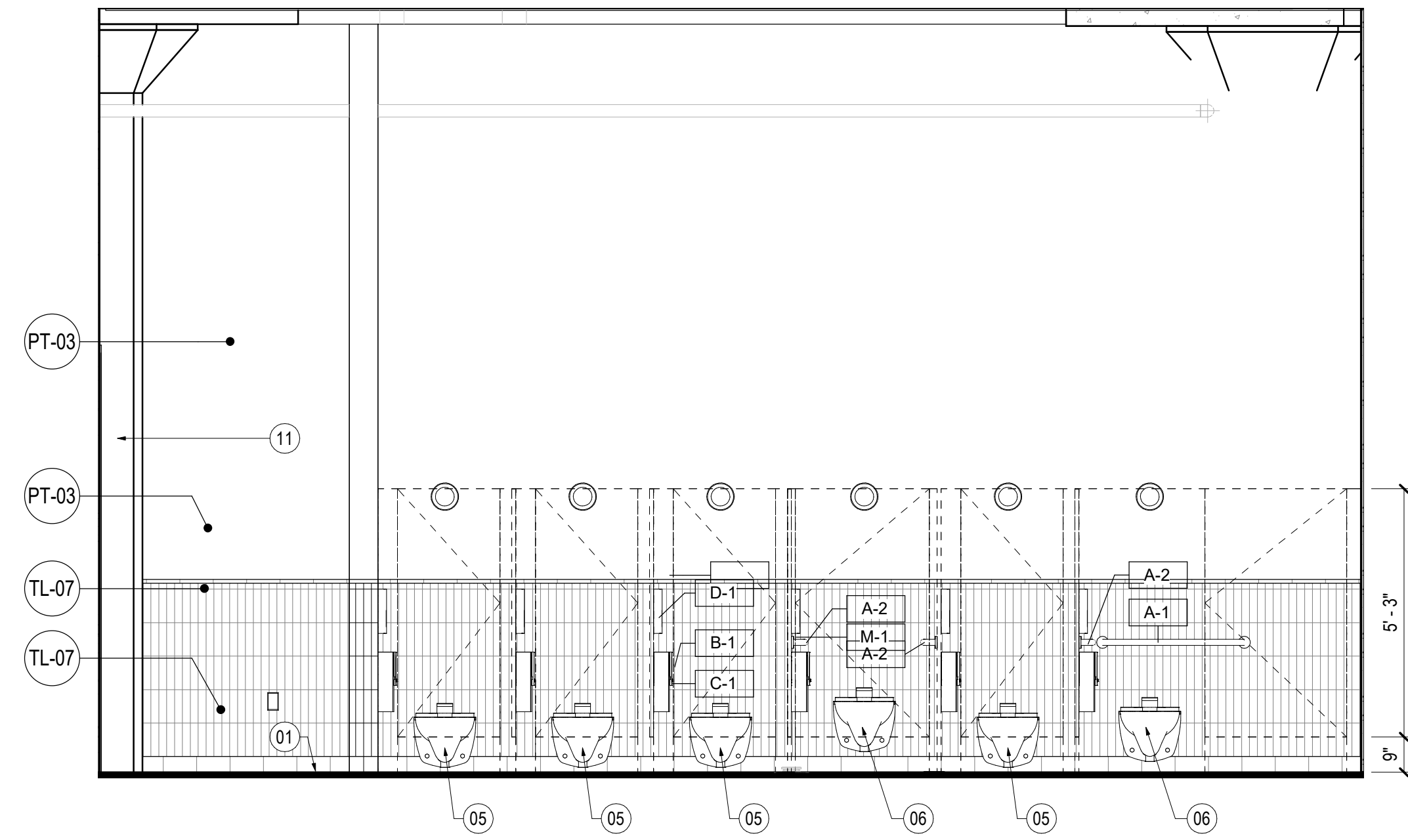

ELEVATION
SCALE: 3/8" = 1'-0" REF: 02 / A03.111 **06**

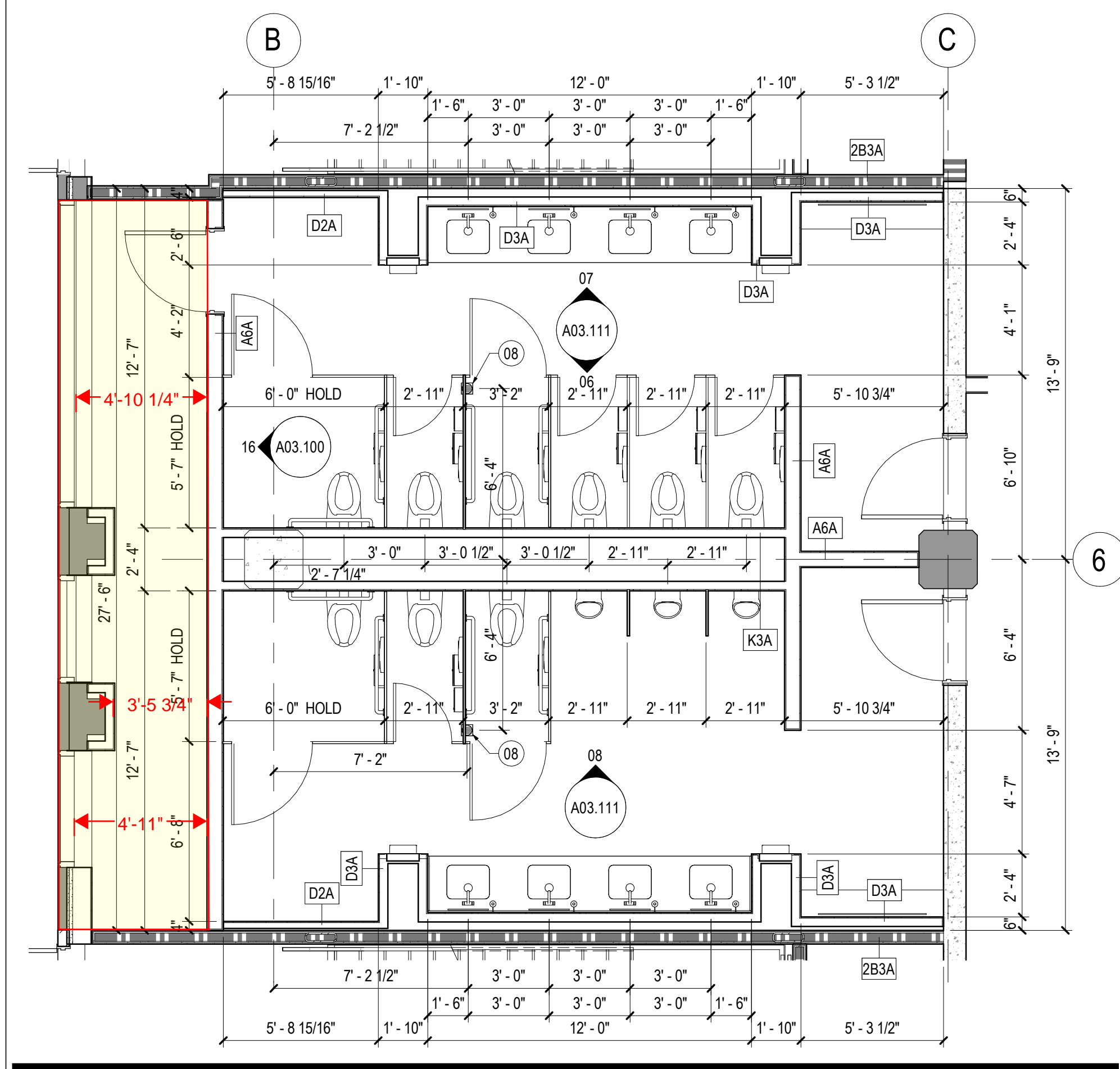

ENLARGED RESTROOM - WEST LEVEL 1
SCALE: 1/4" = 1'-0" REF: 1 / A02.201 **02**

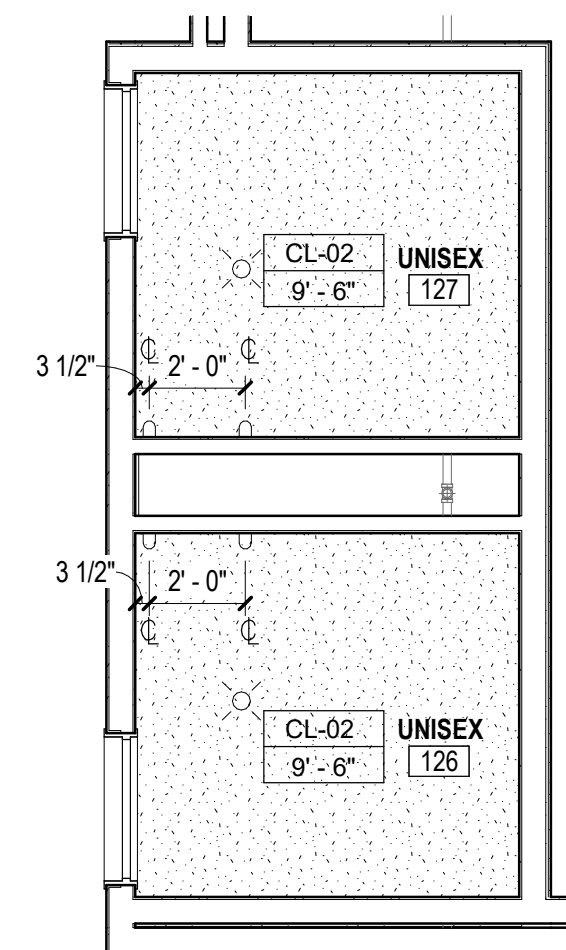

REFLECTED CEILING PLAN - WEST LEVEL 1
SCALE: 1/4" = 1'-0" REF: 1 / A02.301 **15**

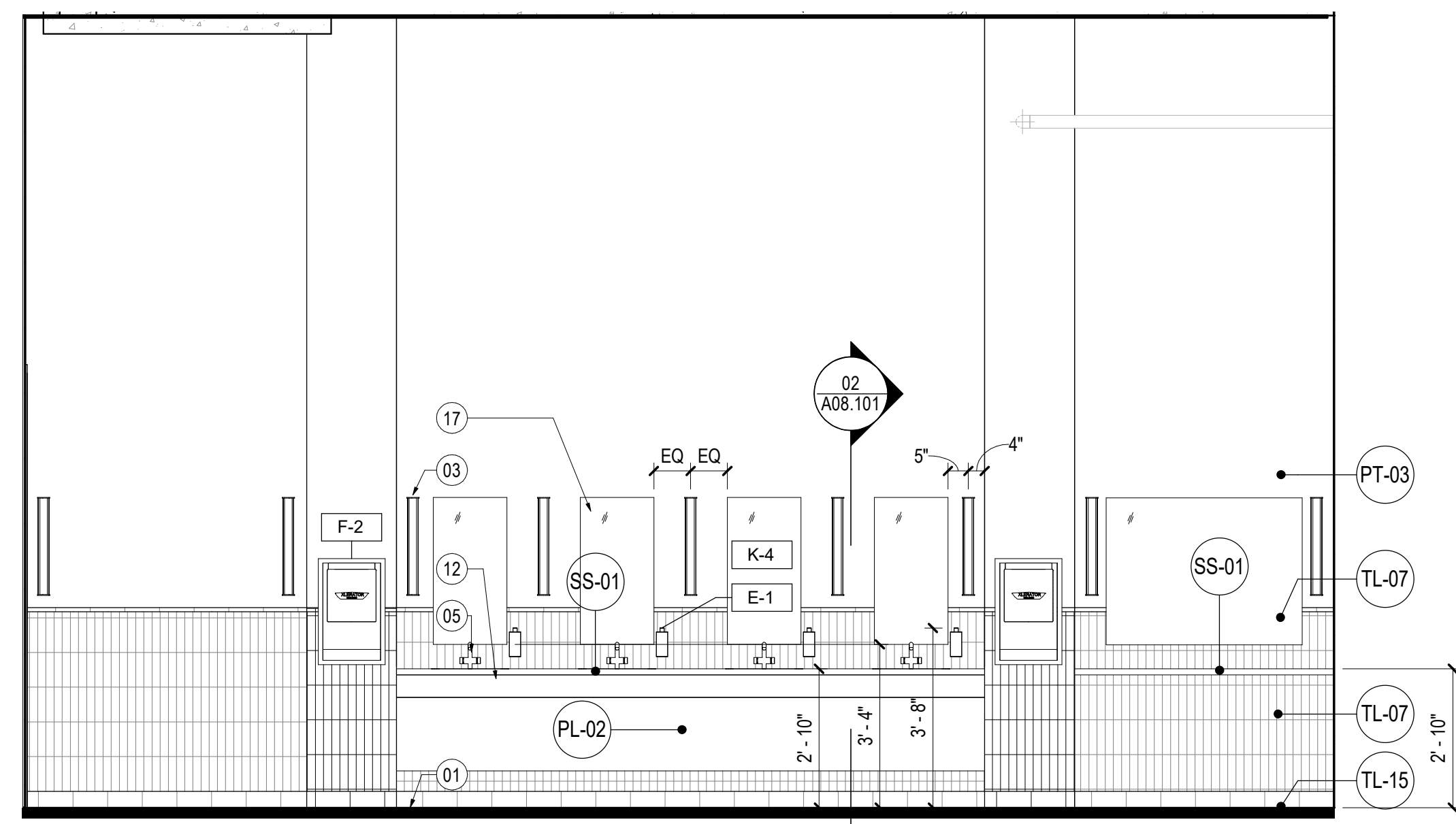

ELEVATION
SCALE: 3/8" = 1'-0" REF: 02 / A03.111 **07**

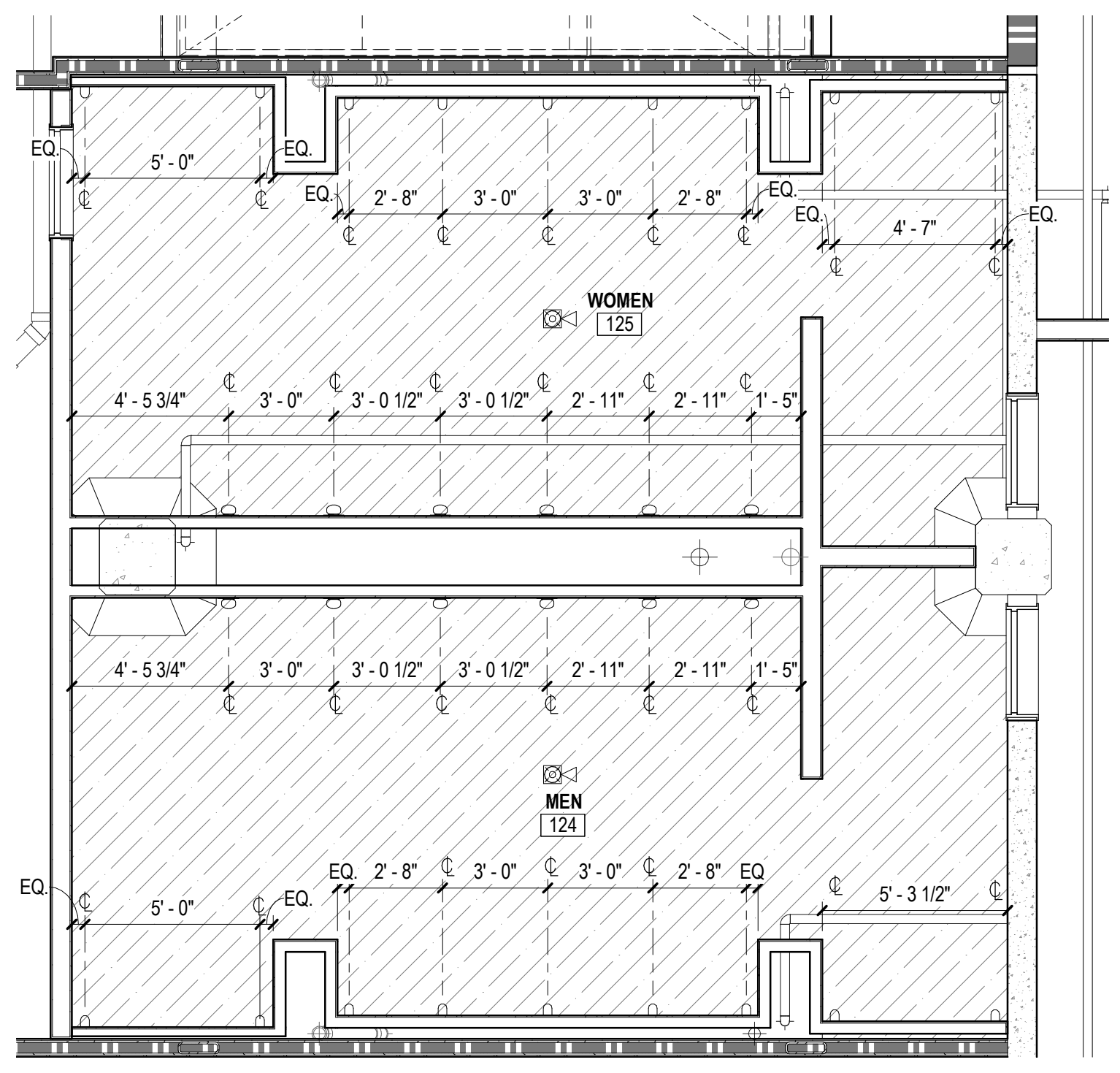

REFLECTED CEILING PLAN - WEST LEVEL 01
SCALE: 1/4" = 1'-0" REF: 1 / A02.301 **03**

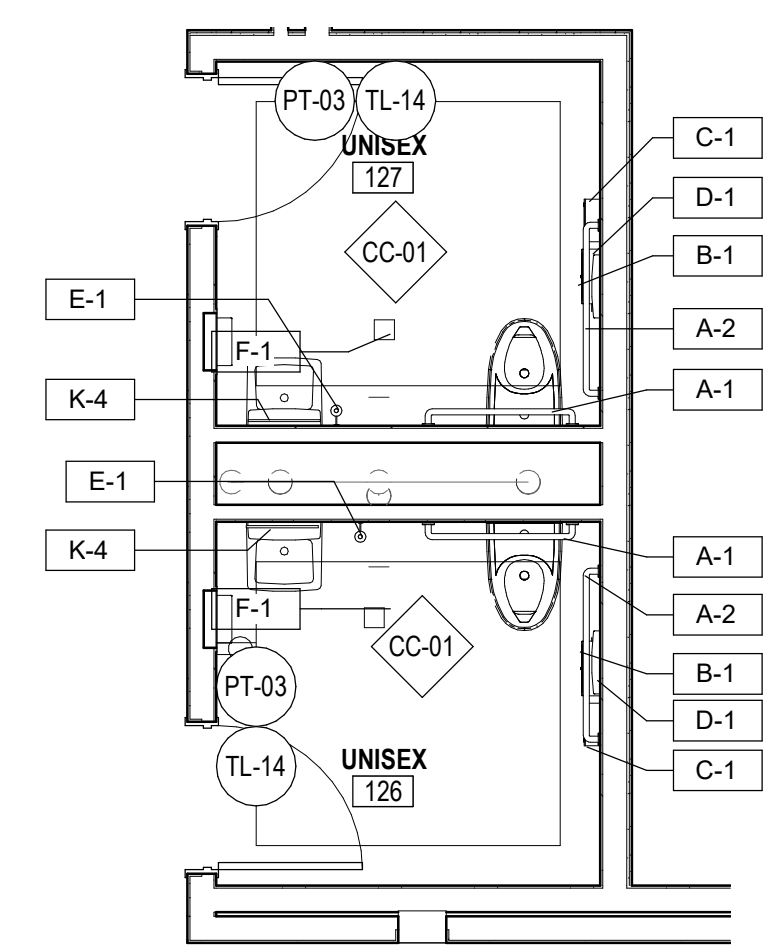

ENLARGED FINISH PLAN - WEST LEVEL 1
SCALE: 1/4" = 1'-0" REF: 1 / A02.201 **16**

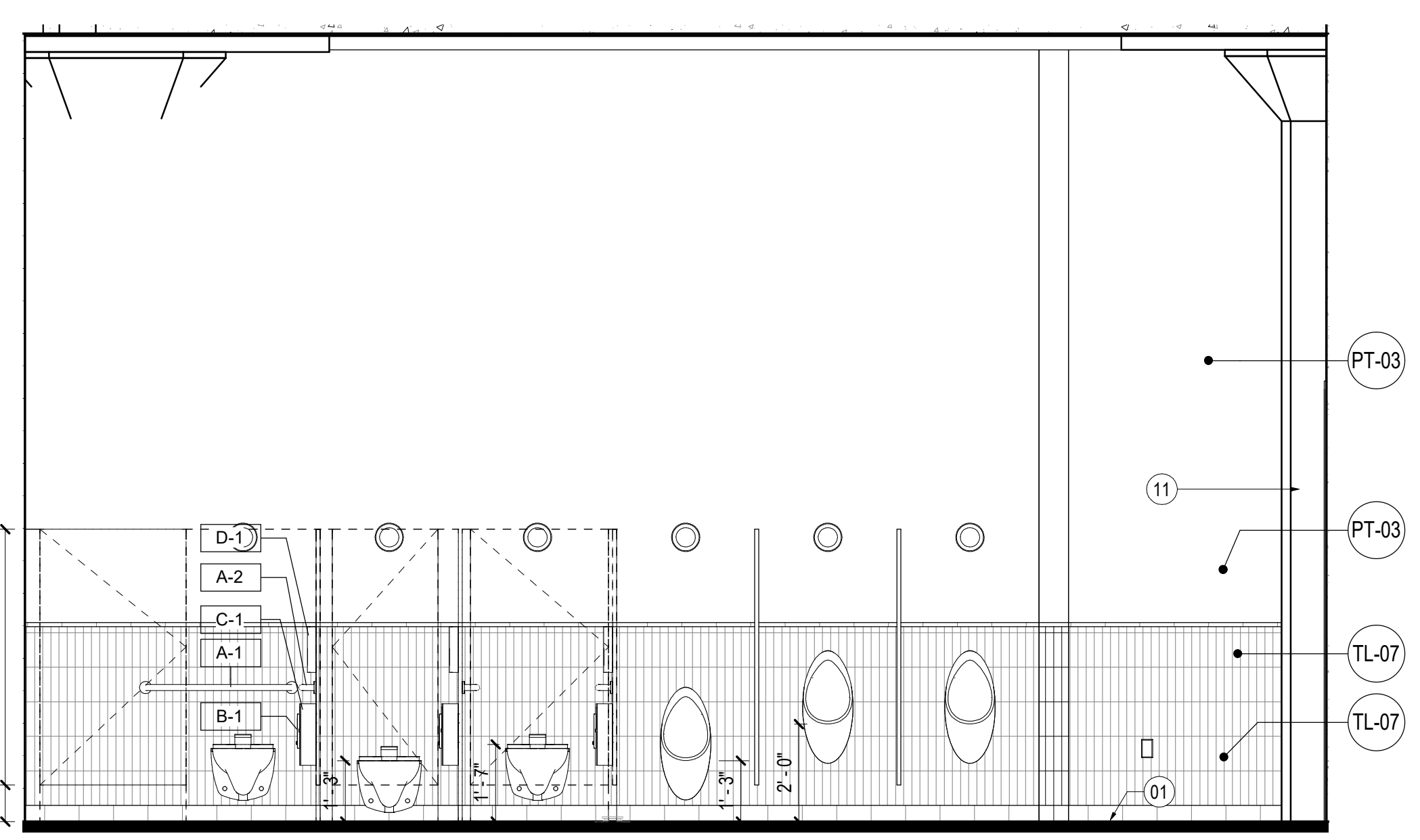

ELEVATION
SCALE: 3/8" = 1'-0" REF: 02 / A03.111 **08**

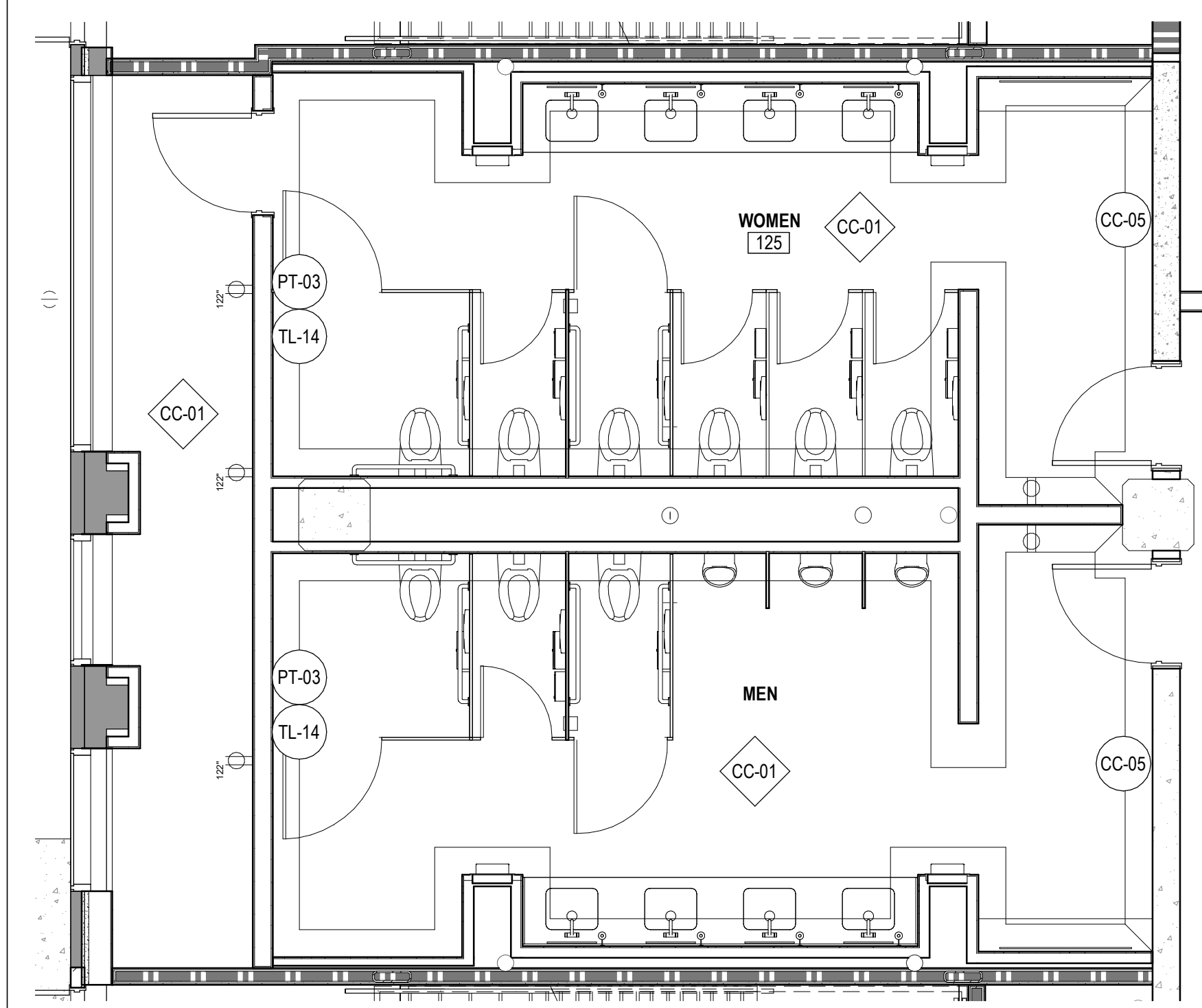

ENLARGED FINISH PLAN - WEST LEVEL 1
SCALE: 1/4" = 1'-0" REF: 1 / A02.201 **04**

SHEET NOTES

- 01 SCHEDULE FINISH FLOOR
- 03 SCHEDULE LIGHTING FIXTURE
- 05 SCHEDULE PLUMBING FIXTURE
- 06 SCHEDULE ACCESSIBLE PLUMBING FIXTURE
- 08 FLOOR DRAIN; RE: PLUMBING DRAWINGS
- 11 EXPOSED STRUCTURAL COLUMN
- 12 PROVIDE TUBE STEEL SUPPORTS INSIDE THE WALL FOR ALL RESTROOM LAVATORY COUNTER SUPPORTS
- 17 PAINTED BLACK WOOD BLOCKING FOR MIRROR TO MATCH ADJACENT TILE THICKNESS; RECESS BLOCKING 1" FROM EDGE OF THE MIRROR; COORDINATE MIRROR ATTACHMENT WITH BLOCKING, TYP.

ION
4201 Main St, Houston, TX 77002

RICE MANAGEMENT COMPANY
6100 Main St
Houston, TX 77005

HR&A ADVISORS, INC.
89 Hudson St., 3rd Floor
New York, NY 10013
Tel 212.977.5597

HINES
2800 Post Oak Blvd.
Houston, TX 77056
Tel 713.621.8000

GENSLER
711 Louisiana St., ST. 300
Houston, TX 77002
Tel 713.844.0000

SHOP ARCHITECTS
233 Broadway, 11th Floor
New York, New York 10029
Tel 212.889.9005

JAMES CARPENTER
DESIGN ASSOCIATES INC.
145 Hudson Street
New York, New York 10018
Tel 212.431.4318

KIMELY HORN
11700 Katy Freeway, Suite 800
Houston, Texas 77079
Tel 281.597.9300

JAMES CORNER FIELD OPERATIONS
475 Tenth Avenue, 9th Floor
New York, New York 10018
Tel 212.433.1450

WALTER P. MOORE
1301 McKinney, Suite 1100
Houston, Texas 77010
Tel 713.630.7300

I.A. NAMAN + ASSOCIATES
2 Greenway Plaza, Suite 700
Houston, Texas 77046
Tel 713.860.3600
Fax 713.860.3799

HMA Consulting
5010 Wright Road, Suite 150
Stafford, Texas 77477
Tel 832.944.8020

ONE LUX STUDIO
158 West 29th Street, 10th Floor
New York, New York 10001
Tel 212.201.5790

WC & PARTNERS
8055 East Tufts Avenue
Suite 1320
Denver, Colorado 80237
Tel 303.649.1600

LONGMAN LINDSEY
200 West 41st Street
Suite 1100
New York, NY 10036
Tel 212.315.6400

ATS
430 N. 11th Street
La Porte, Texas 77571
Tel 281.842.9591

Date	Description
03/08/2019	DESIGN DEVELOPMENT
04/11/2019	25% CONSTRUCTION DOCUMENTS
06/07/2019	ISSUE FOR PERMIT & CONSTRUCTION

Seal / Signature



06/07/2019

Project Name
ION

Project Number
002.8499.000

Description
RESTROOM PLANS & ELEVATIONS

Scale
As indicated

A03.111

6/20/19 12:50:03 PM I:\gensler\ar\project\Restroom\A03.111\A03.111_SEAHS BUILDING_Central_R18_2022.rvt

06/2019 11/04 PM C:\users\shells\NANAMAN\Documents\502\INT\ELEC\RIS_ehills.rvt

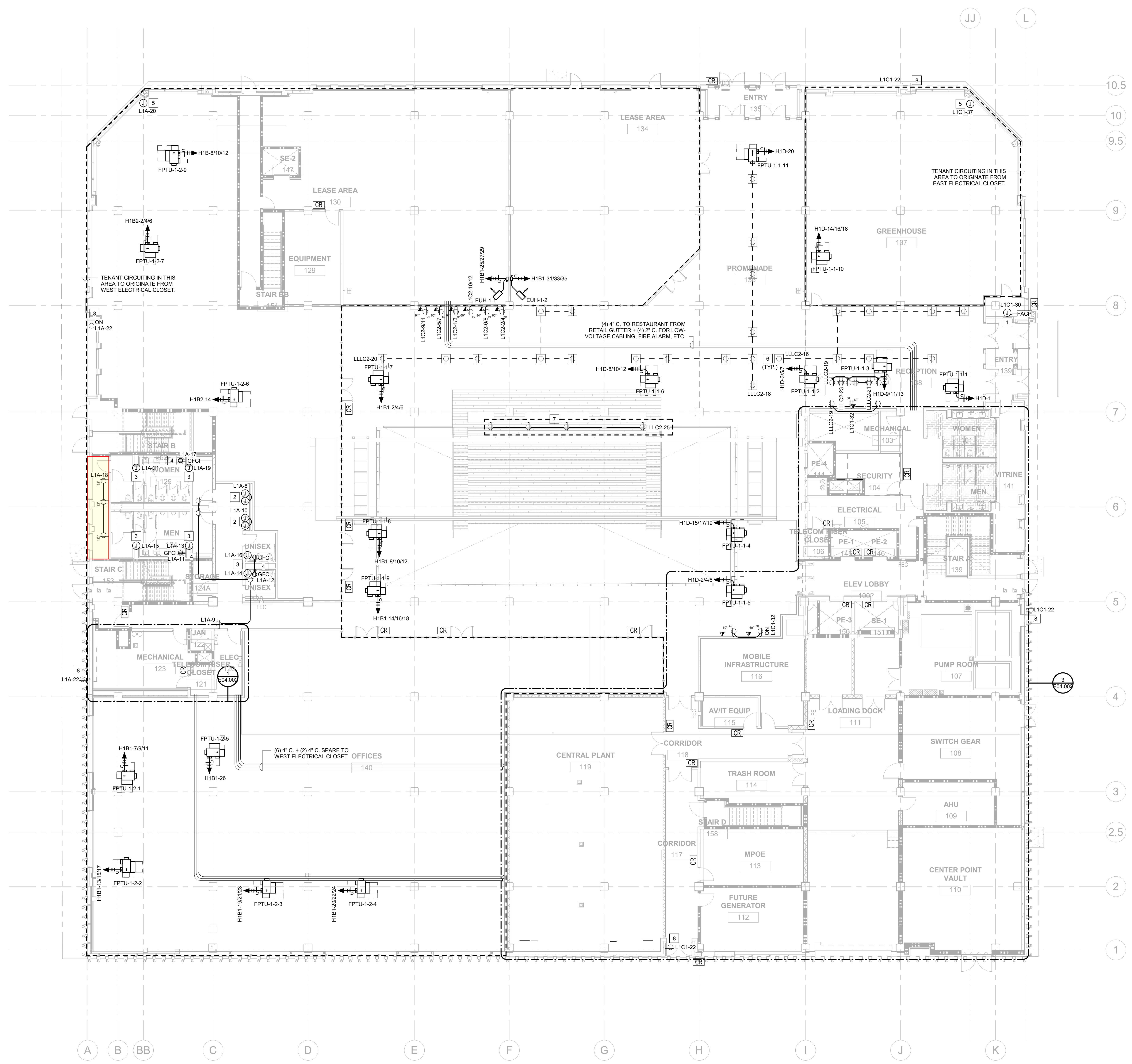

SHEET NOTES

- JUNCTION BOX FOR CONNECTION TO FIRE ALARM CONTROL PANEL. COORDINATE EXACT LOCATION OF FACP PRIOR TO INSTALLATION.
- JUNCTION BOX FOR POWER TO ELECTRIC DRINKING FOUNTAIN. COORDINATE EXACT LOCATION WITH ARCHITECT. REFER TO MANUFACTURER FOR CONNECTION REQUIREMENTS.
- JUNCTION BOX FOR POWER TO HAND DRYER. COORDINATE EXACT LOCATION WITH ARCHITECT. REFER TO MANUFACTURER FOR CONNECTION REQUIREMENTS.
- DUPLEX RECEPTACLE MOUNTED UNDER COUNTER FOR POWER TO AUTO SENSORS. COORDINATE EXACT LOCATION AND ADDITIONAL REQUIREMENTS WITH MANUFACTURER.
- JUNCTION BOX FOR POWER TO MECHOSHADOWS. FIELD COORDINATE EXACT LOCATION. MECHOSHADOWS SHALL BE CONNECTED TO ROOFTOP SENSORS. INTERFACED WITH THE BAS AND HAVE LOCAL OVERRIDE.
- ONE (1) WIREMOLD EVOLUTION 6AT SERIES FLUSH POKE-THRU. PROVIDE WITH (2) DUPLEX RECEPTACLES. REFER TO ES01.000.X SERIES SHEETS FOR PROPOSED CONDUIT ROUTING AND SIZE. REFER TO AV CONSULTANT FOR CONDUIT REQUIREMENTS AND ROUTING, AND ADDITIONAL INSERT TYPE REQUIREMENTS. BLANK OFF THE REMAINING UNUSED COMPARTMENTS.
- PROVIDE MCKEY #PC62B/USB DOUBLE OUTLET AND DOUBLE USB RECEPTACLE, OR APPROVED EQUAL.
- HUBBELL MODEL WPP526 WEATHERPROOF IN-USE RECEPTACLE WITH GFCI PROTECTION.

GENERAL NOTES

- REFER TO SHEET 'E00.000' FOR ELECTRICAL SYMBOL LEGEND ABBREVIATIONS, AND ELECTRICAL SYSTEM GENERAL NOTES.
- REFER TO SHEET SERIES 'E06.000' FOR ELECTRICAL DISTRIBUTION DIAGRAM.
- REFER TO SHEET SERIES 'E07.000' FOR ELECTRICAL SCHEDULES.
- ELECTRICAL SUBCONTRACTOR SHALL VERIFY THE LOCATION OF ALL SLAB PENETRATIONS WITH EXISTING STRUCTURAL JOISTS AND BEAMS PRIOR TO ANY CORING. ADVISE ARCHITECT OF ANY CONFLICTS FOR RESOLUTION. FIRE RATING OF THE FLOOR SHALL BE MAINTAINED.
- ALL CONDUIT SLEEVE PENETRATIONS SHALL BE FIRE RATED TO MATCH THE RATING OF THE FLOOR. REFER TO ARCHITECT/OWNER'S AV/IT REPRESENTATIVE FOR EXACT STUB-UP LOCATIONS AND ADDITIONAL REQUIREMENTS. GENERAL CONTRACTOR AND SUBCONTRACTOR TO VERIFY EXACT REQUIREMENTS FOR COMPLETE INSTALLATION.
- ELECTRICAL CONTRACTOR SHALL FIELD COORDINATE EXACT ROUTING & TERMINATIONS OF ALL CONDUITS (POWER, TELECOM, FIRE ALARM, AND ALL OTHER MISC.) WITH THE OWNER, OTHER TRADES, AND EXISTING CONDITIONS PRIOR TO PRICING, PURCHASE AND INSTALLATION.
- REFER TO THE ARCHITECT/OWNER FOR EXACT LOCATION, MOUNTING HEIGHT, AND FINISH FOR ALL WALL MOUNTED DEVICES.
- REFER TO STRUCTURAL DRAWINGS FOR REQUIREMENTS FOR CORE DRILLING AND INSTALLATION OF OTHER NEW SLAB OPENINGS. GENERAL CONTRACTOR SHALL COORDINATE WORK BETWEEN MEP SUBS AND STRUCTURAL SUBS IF STRENGTHENING IS REQUIRED BY THE STRUCTURAL DRAWINGS.

KEY PLAN

ION
4201 S. Main Street, Houston, TX 77002

RICE MANAGEMENT COMPANY
6100 Main St.
Houston, TX 77005

HR&A ADVISORS, INC.
89 Hudson St., 3rd Floor
New York, NY 10013
Tel: 212.977.5597

HINES
2800 Post Oak Blvd.
Houston, TX 77056
Tel: 713.621.8000

GENSLER
711 Louisiana St., St. 300
Houston, TX 77002
Tel: 713.844.0000

SHOP ARCHITECTS
233 Broadway, 11th Floor
New York, New York 10279
Tel: 212.889.9005

JAMES CARPENTER DESIGN ASSOCIATES INC.
145 Hudson Street,
New York, New York 10018
Tel: 212.431.4318

KIMLEY HORN
11700 Katy Freeway, Suite 800
Houston, Texas 77079
Tel: 281.597.9300

JAMES CORNER FIELD OPERATIONS
475 Tenth Avenue, 9th Floor
New York, New York 10018
Tel: 212.433.1450

WALTER P. MOORE
1301 McKinney, Suite 1100
Houston, Texas 77010
Tel: 713.630.7300

I.A. NAMAN + ASSOCIATES
2 Greenway Plaza, Suite 700
Houston, Texas 77046
Tel: 713.860.3500
Fax: 713.860.3799

HMA Consulting
5010 Wright Road, Suite 150
Stafford, Texas 77477
Tel: 832.944.8020

ONE LUX STUDIO
158 West 29th Street, 10th Floor
New York, New York 10001
Tel: 212.201.5790

WC & PARTNERS
8055 East Tufts Avenue
Suite 1320
Denver, Colorado 80237
Tel: 303.649.1600

LONGMAN LINDSEY
200 West 41st Street
Suite 1100
New York, NY 10036
Tel: 212.315.6400

ATS
430 N. 11th Street
La Porte, Texas 77571
Tel: 281.842.9591

Date	Description
03/08/2019	DESIGN DEVELOPMENT
04/11/2019	25% CONSTRUCTION DOCUMENTS
06/07/2019	ISSUE FOR PERMIT AND CONSTRUCTION

Seal / Signature

Firm: I. A. Naman + Associates, Inc.
Firm No.: 2427

Project Name
ION

Project Number
002.8499.000

Description
ELECTRICAL POWER AND EQUIPMENT PLAN - LEVEL 1

Scale
3/32" = 1'-0"

E02.101

5 ENLARGED MECHANICAL ROOM - LOWER LEVEL
SCALE: 3/16" = 1'-0"

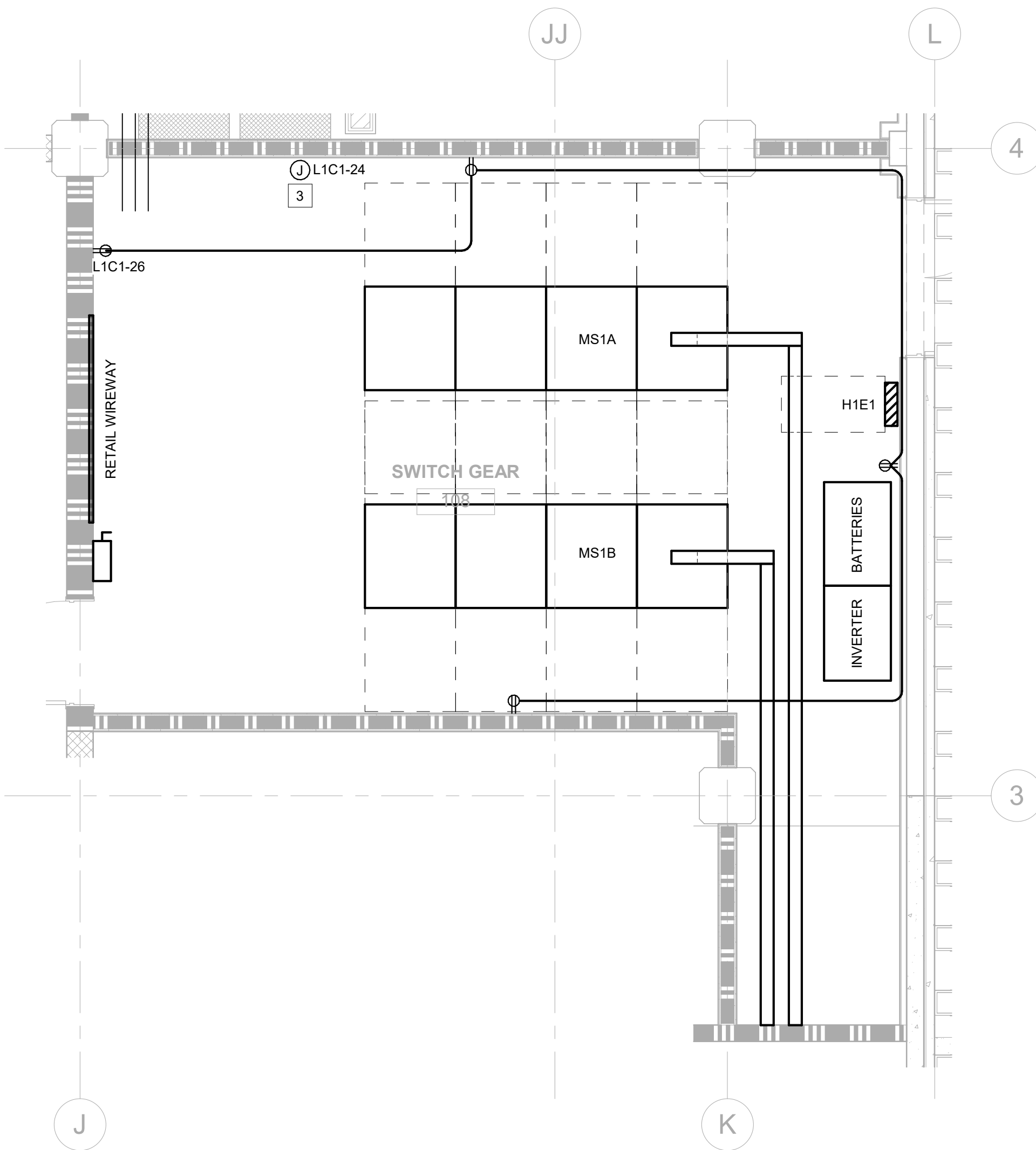

4 ENLARGED SWITCHGEAR ROOM - LEVEL 1
SCALE: 1/4" = 1'-0"

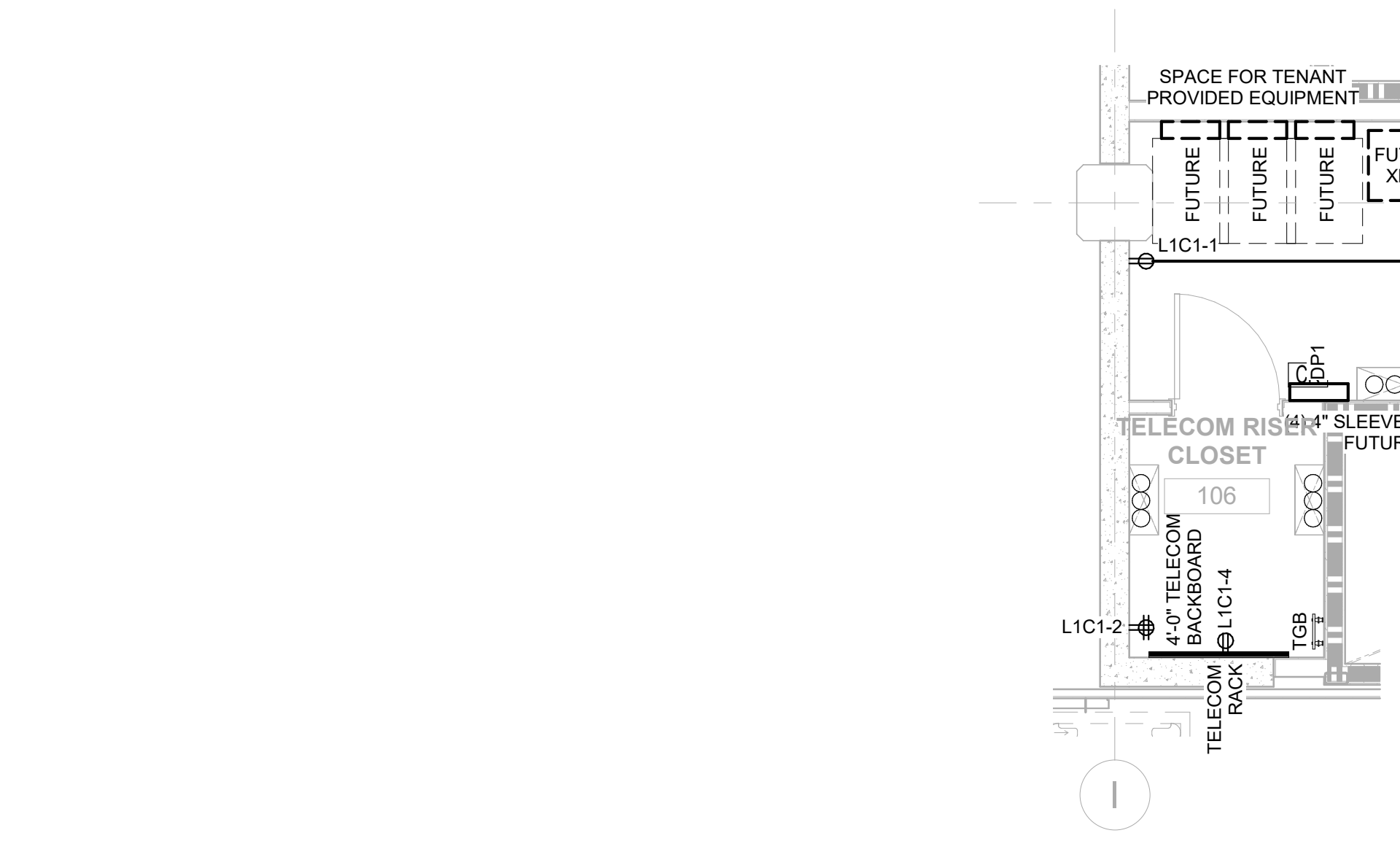

3 ENLARGED ELECTRICAL POWER AND EQUIPMENT PLAN - LEVEL 1
SCALE: 1/8" = 1'-0"

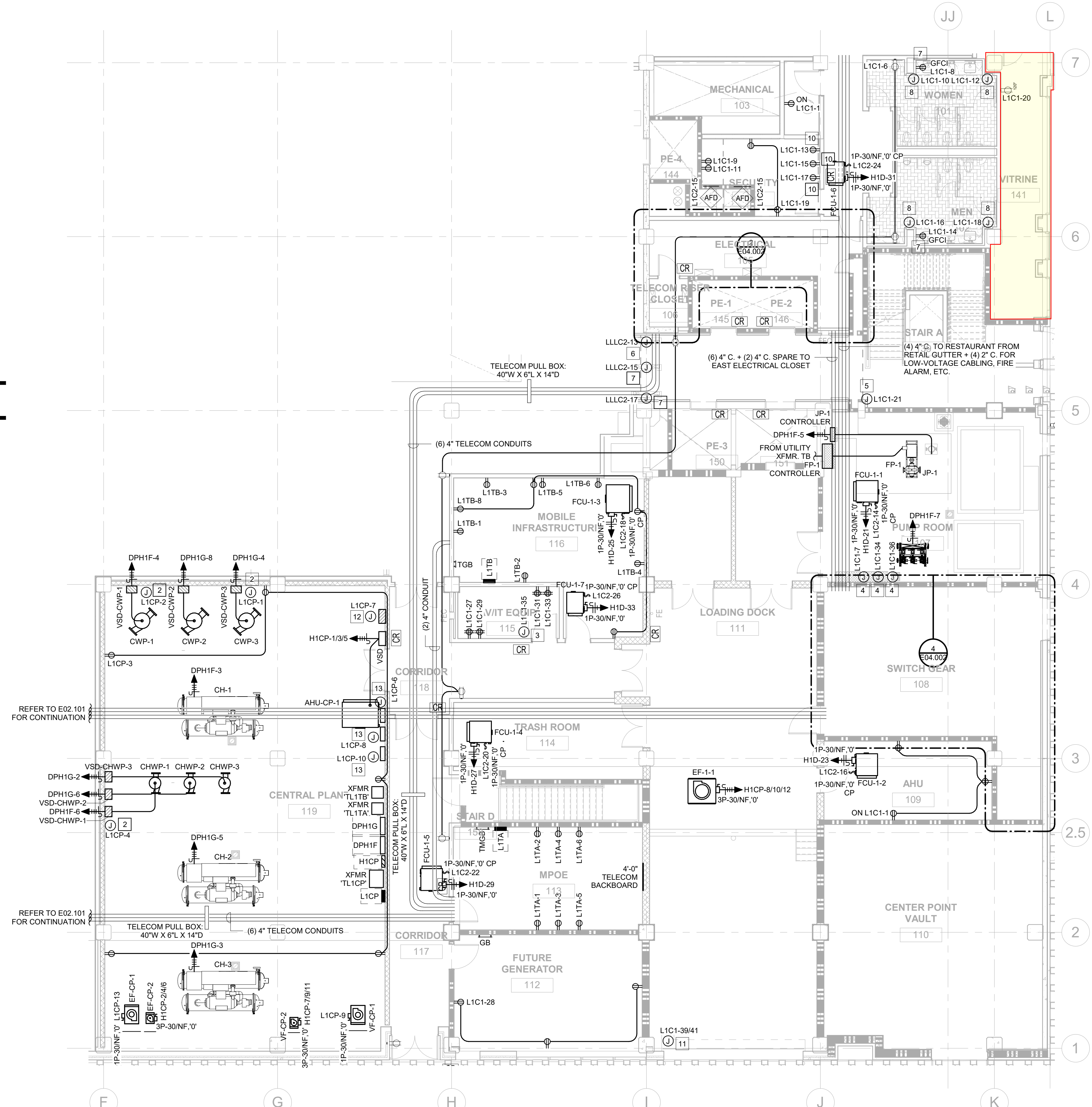

2 ENLARGED ELECTRICAL ROOM - LEVEL 1 - EAST
SCALE: 1/4" = 1'-0"

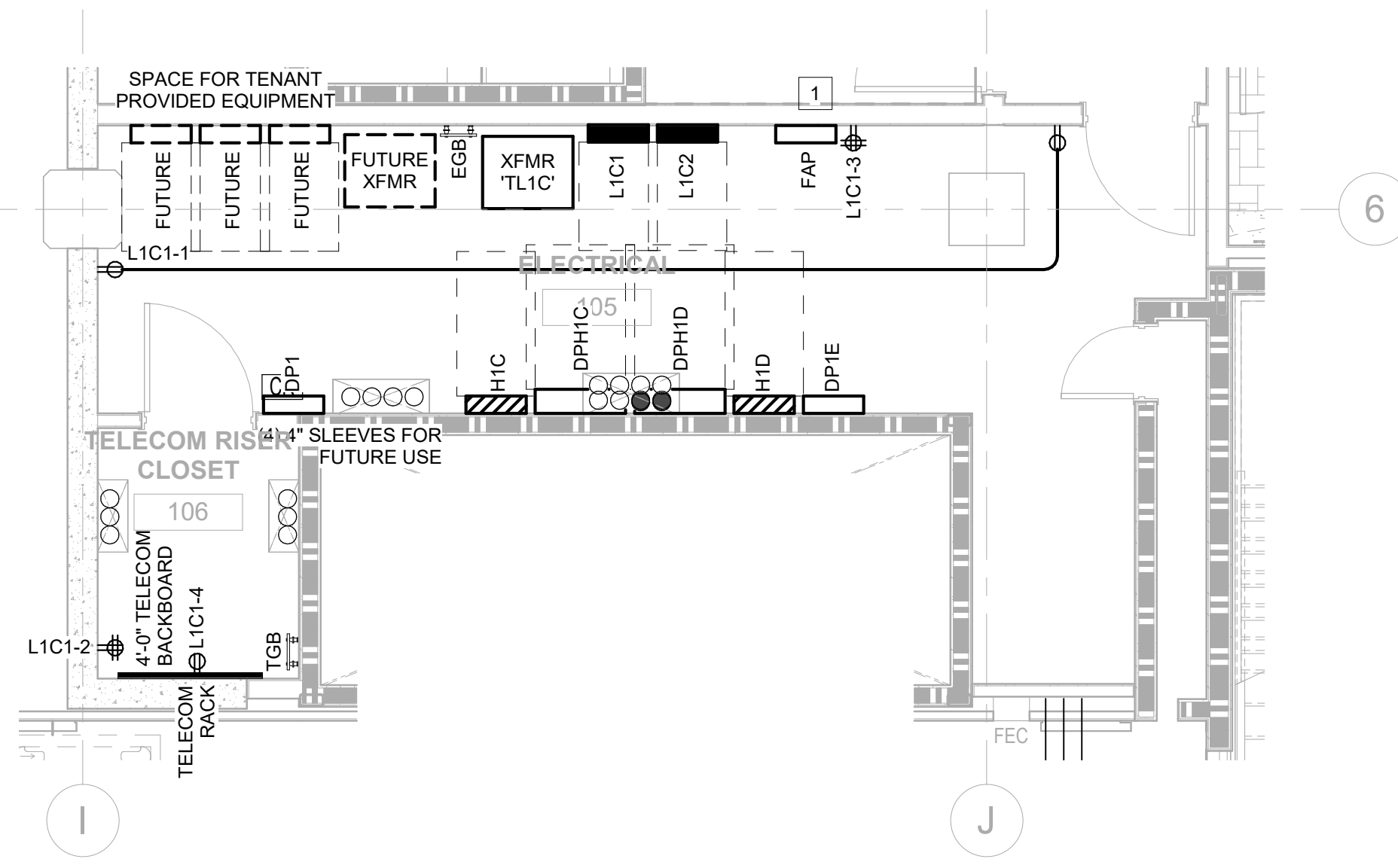

1 ENLARGED ELECTRICAL ROOM - LEVEL 1 - WEST
SCALE: 1/4" = 1'-0"

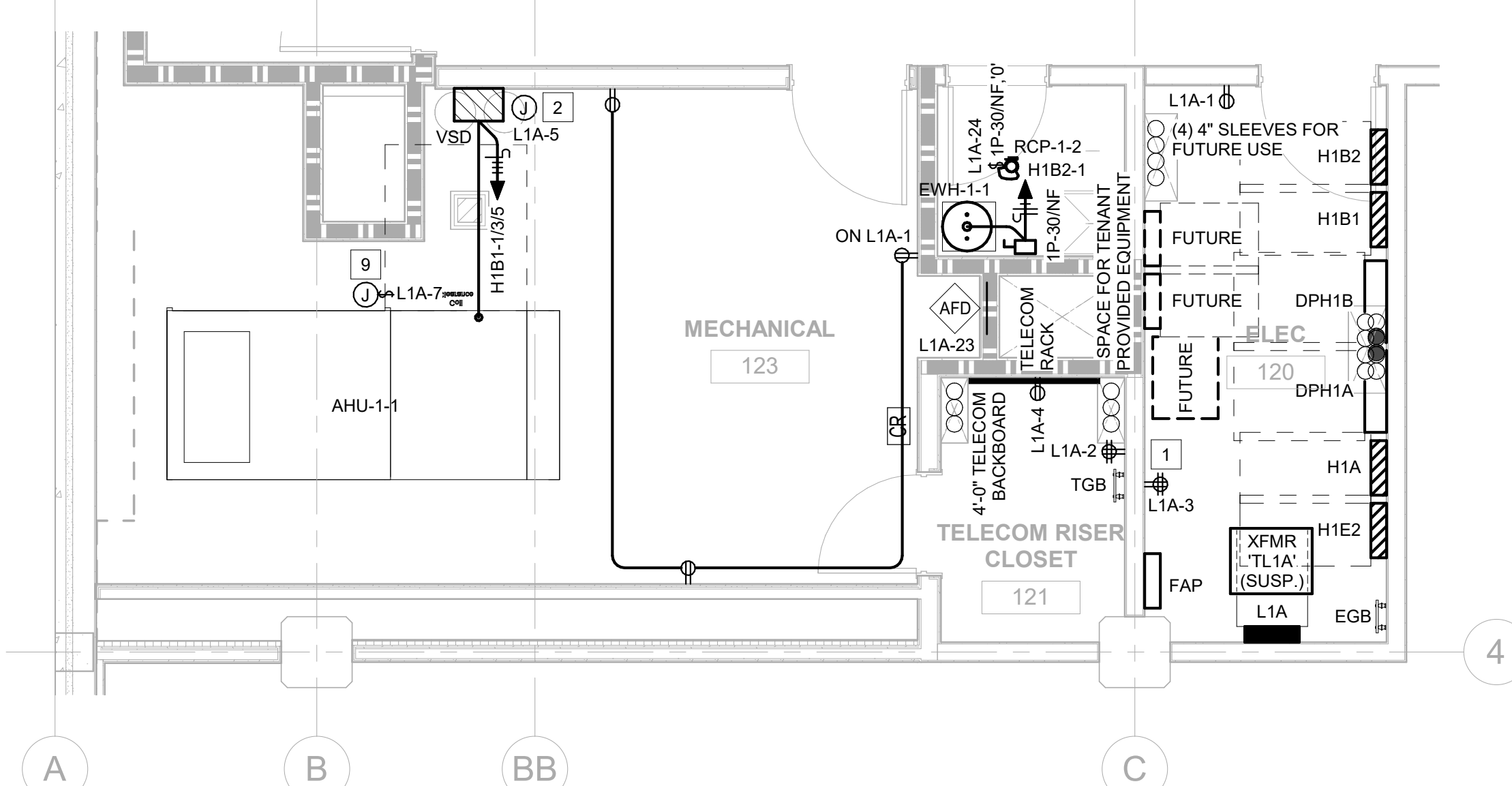

SHEET NOTES

- RECEPTACLE AND DEDICATED 120V CIRCUIT FOR FIRE ALARM BOOSTER PANEL.
- JUNCTION BOX FOR POWER TO BAS. COORDINATE EXACT LOCATION WITH DIVISION 25.
- JUNCTION BOX FOR SECURITY EQUIPMENT. COORDINATE EXACT LOCATION AND REQUIREMENTS WITH SECURITY CONSULTANT AND DIVISION 28.
- CONNECTION TO PRE-ACTION SYSTEM CONTROL PANEL. COORDINATE EXACT LOCATION WITH THE PLUMBING PLANS.
- JUNCTION BOX FOR POWER TO WINDOOR. FIELD COORDINATE EXACT LOCATION. REFER TO DIVISION 26 AND MANUFACTURER FOR ADDITIONAL REQUIREMENTS. INTERFACE WITH BUILDING FIRE ALARM SYSTEM.
- JUNCTION BOX FOR POWER TO TURNSTILE. COORDINATE EXACT LOCATION AND REQUIREMENTS WITH ARCHITECT AND MANUFACTURER.
- DUPLEX RECEPTACLE MOUNTED UNDER COUNTER FOR POWER TO AUTO SENSORS. COORDINATE EXACT LOCATION AND ADDITIONAL REQUIREMENTS WITH MANUFACTURER.
- JUNCTION BOX FOR POWER TO HAND DRYER. COORDINATE EXACT LOCATION WITH ARCHITECT. REFER TO MANUFACTURER FOR CONNECTION REQUIREMENTS.
- JUNCTION BOX AND DISCONNECT FOR UVC GERMICIDAL DISINFECTION UNIT. FIELD COORDINATE EXACT LOCATION. MANUFACTURER SHALL PROVIDE, AND THE CONTRACTOR SHALL INSTALL. A SAFETY ACCESS DOOR SWITCH WITH THE UV EMITTER UNITS THAT WILL TURN OFF THE LIGHTS INSIDE THE HVAC UNIT WHEN THE SECTION ACCESS DOOR IS OPENED. REFER TO THE MANUFACTURER FOR ADDITIONAL INFORMATION AND TERMINATION REQUIREMENTS.
- DUPLEX RECEPTACLE AND DEDICATED CIRCUIT FOR INTELLIGENT CONTROLLER. COORDINATE EXACT LOCATION AND ADDITIONAL REQUIREMENTS WITH DIVISION 28.
- JUNCTION BOX FOR POWER TO MOTORIZED OVERHEAD DOOR. COORDINATE EXACT LOCATION AND ADDITIONAL CONNECTION REQUIREMENTS WITH MANUFACTURER.
- JUNCTION BOX FOR CONNECTION TO REFRIGERANT MONITORING CONTROL PANEL. COORDINATE EXACT LOCATION WITH MECHANICAL PLANS. REFER TO CONTROLLER MANUFACTURER FOR ADDITIONAL CONNECTION REQUIREMENTS AND INFORMATION.
- JUNCTION BOX FOR CONNECTION TO MECHANICAL DDC PANEL. COORDINATE EXACT LOCATION WITH MECHANICAL PLANS. REFER TO MANUFACTURER FOR ADDITIONAL CONNECTION REQUIREMENTS AND INFORMATION.

KEY PLAN

ION
4201 S. Main Street, Houston, TX 77002

RICE MANAGEMENT COMPANY
6100 Main St.
Houston, TX 77005

HR&A ADVISORS, INC.
89 Hudson St., 3rd Floor
New York, NY 10013
Tel 212.977.5597

HINES
2800 Post Oak Blvd.
Houston, TX 77056
Tel 713.621.8000

GENSLER
711 Louisiana St., ST. 300
Houston, TX 77002
Tel 713.844.0000

SHOP ARCHITECTS
233 Broadway, 11th Floor
New York, New York 10279
Tel 212.889.9005

JAMES CARPENTER DESIGN ASSOCIATES INC.
145 Hudson Street,
New York, New York 10018
Tel 212.431.4318

KIMELY HORN
11700 Katy Freeway, Suite 600
Houston, Texas 77079
Tel 281.597.9300

JAMES CORNER FIELD OPERATIONS
475 Tenth Avenue, 9th Floor
New York, New York 10018
Tel 212.433.1450

WALTER P. MOORE
1301 McKinney, Suite 1100
Houston, Texas 77010
Tel 713.630.7300

I.A. NAMAN + ASSOCIATES
2 Greenway Plaza, Suite 700
Houston, Texas 77046
Tel 713.860.3600
Fax 713.860.3799

HMA Consulting
5010 Wright Road, Suite 150
Stafford, Texas 77477
Tel 832.944.6020

ONE LUX STUDIO
158 West 29th Street, 10th Floor
New York, New York 10001
Tel 212.201.5790

WC & PARTNERS
8055 East Tufts Avenue
Suite 1320
Denver, Colorado 80237
Tel 303.649.1600

LONGMAN LINDSEY
200 West 41st Street
Suite 1100
New York, NY 10036
Tel 212.315.6400

ATS
430 N. 11th Street
La Porte, Texas 77571
Tel 281.842.9591

Date	Description
03/08/2019	DESIGN DEVELOPMENT
04/11/2019	25% CONSTRUCTION DOCUMENTS
06/07/2019	ISSUE FOR PERMIT AND CONSTRUCTION

Seal / Signature

Firm: I. A. Naman + Associates, Inc.
Firm No.: 2427

Project Name
ION

Project Number
002.8499.000

Description
ELECTRICAL ENLARGED PLANS

Scale
As indicated

E04.002